Commissioned by OHATA Junior high scholol Wind Band

八幡の欅
～悠久の時を超えて～
ZELKOVA OF OHATA

Beyond eternal time

Tadashi Adachi

LOVE THE ORIGINAL
楽譜のコピーはやめましょう
レンタル譜
Rental Libraries

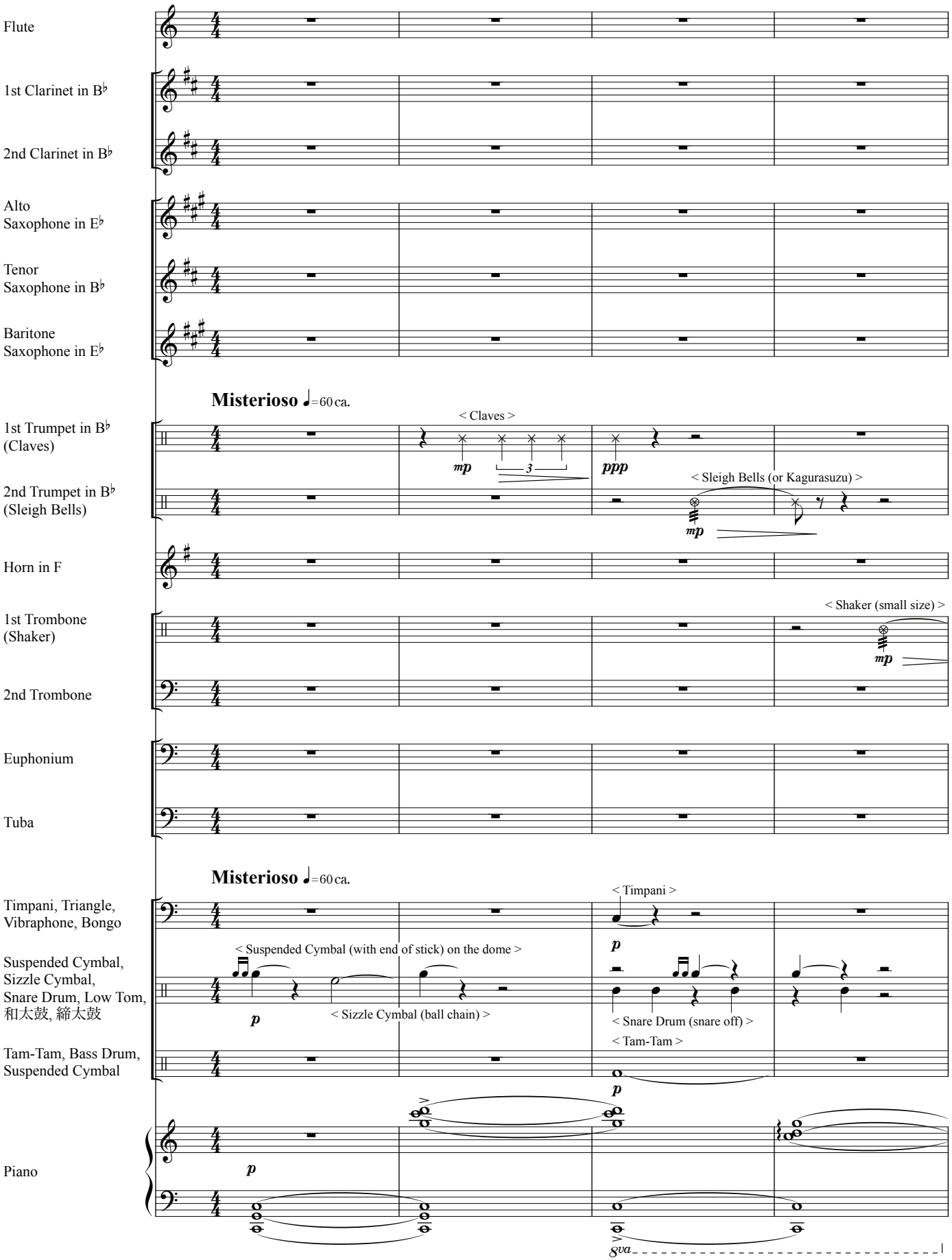

© 2015 by fostermusic Inc. All rights reserved.

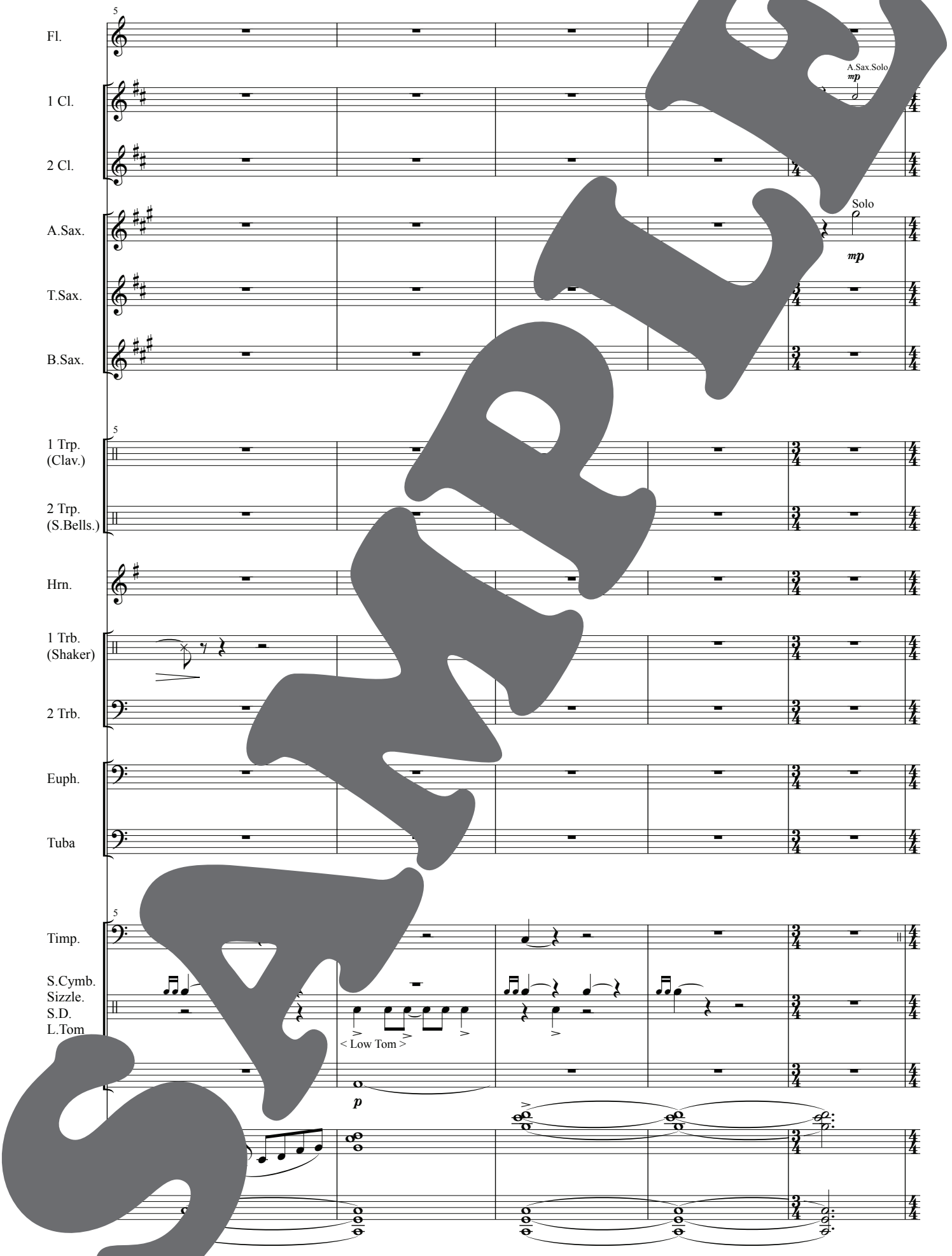
5
Fl.
1 Cl.
2 Cl.
A.Sax.
T.Sax.
B.Sax.
A.Sax.Solo
mp
Solo
mp
1 Trp.
(Clav.)
2 Trp.
(S.Bells.)
Hrn.
1 Trb.
(Shaker)
2 Trb.
Euph.
Tuba
Timp.
S.Cymb.
Sizzle.
S.D.
L.Tom
< Low Tom >
p

SAMPLE

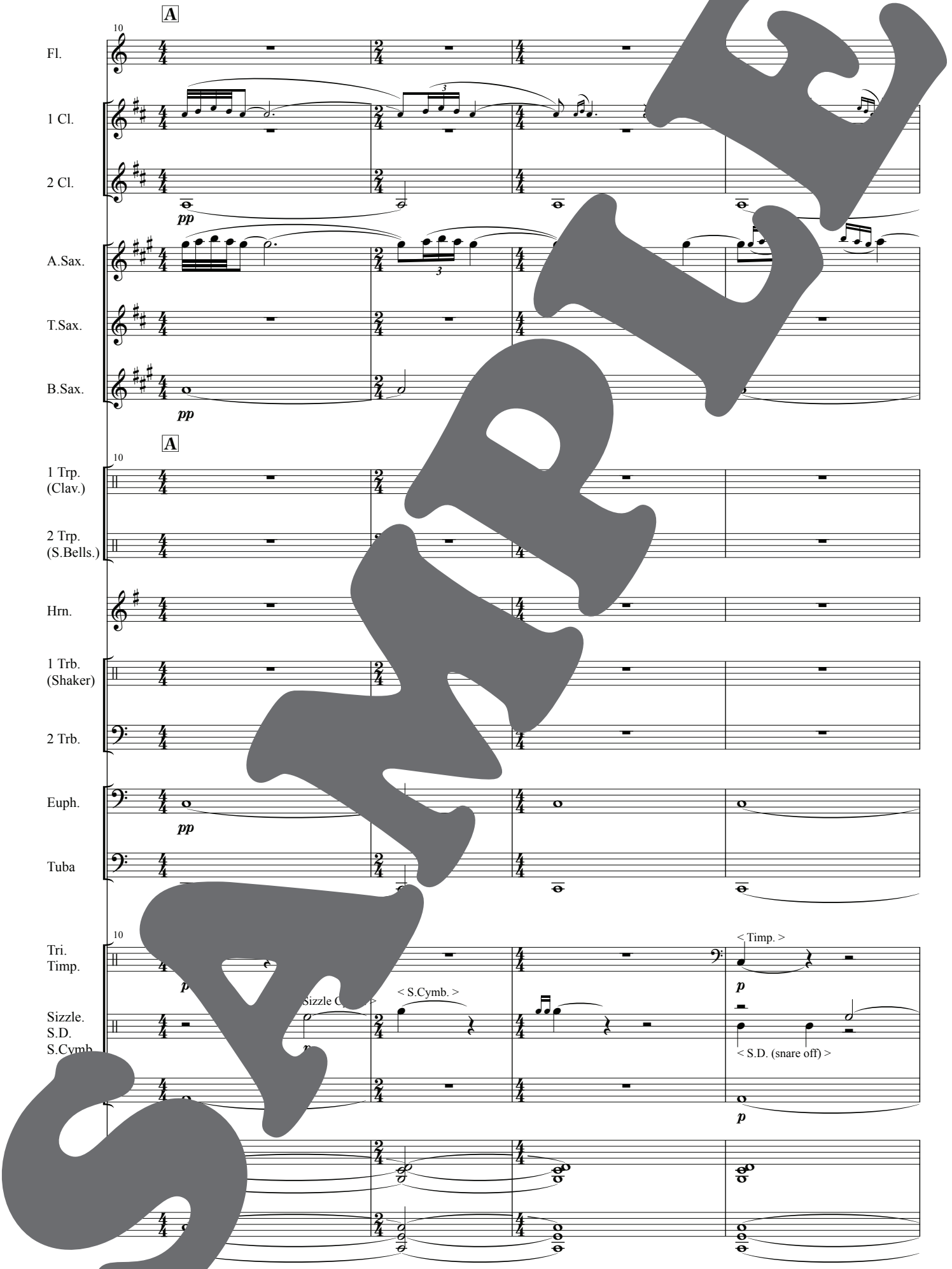
A
10
Fl.
1 Cl.
2 Cl.
pp
A.Sax.
T.Sax.
B.Sax.
pp
A
10
1 Trp.
(Clav.)
2 Trp.
(S.Bells.)
Hrn.
1 Trb.
(Shaker)
2 Trb.
Euph.
pp
Tuba
10
Tri.
Timp.
p
< Timp. >
p
Sizzle.
S.D.
S.Cymb.
< S.Cymb. >
< S.D. (snare off) >
p

SAMPLE

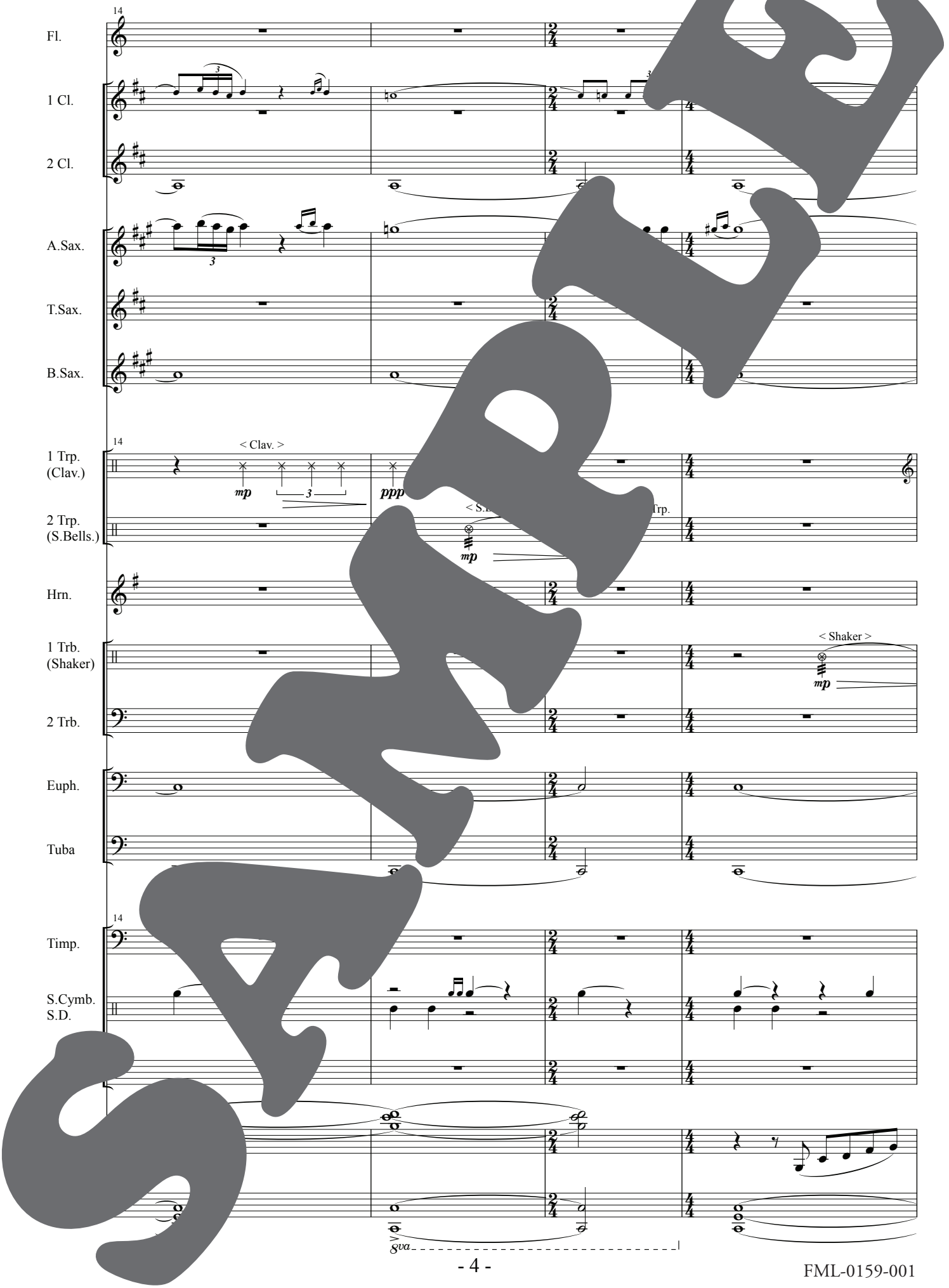
14
Fl.
1 Cl.
2 Cl.
A.Sax.
T.Sax.
B.Sax.
1 Trp.
(Clav.)
< Clav. >
mp
ppp
2 Trp.
(S.Bells.)
mp
Hrn.
1 Trb.
(Shaker)
< Shaker >
mp
2 Trb.
Euph.
Tuba
Timp.
S.Cymb.
S.D.
8va

SAMPLE

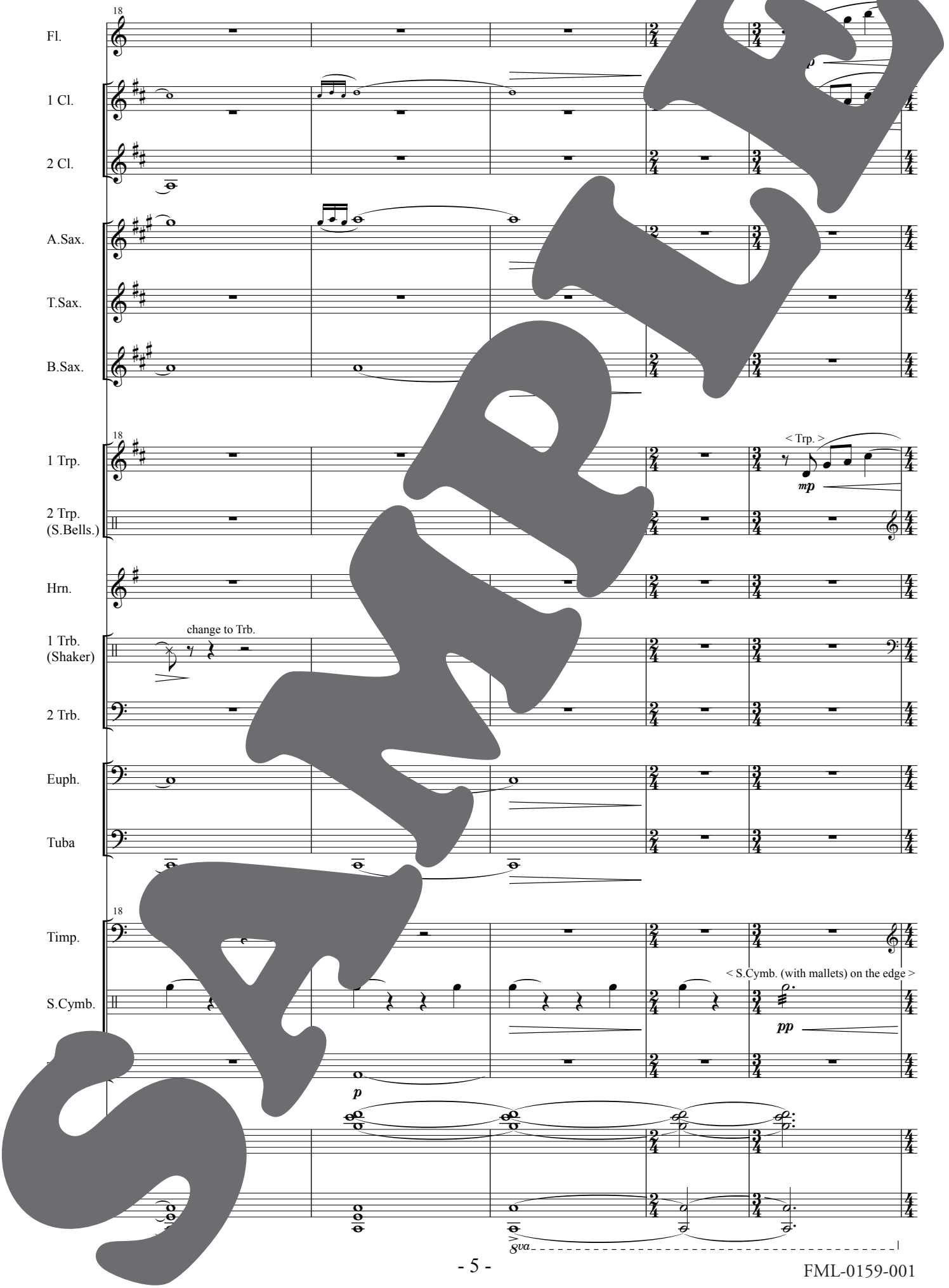
18
Fl.
1 Cl.
2 Cl.
A.Sax.
T.Sax.
B.Sax.
18
1 Trp.
< Trp. >
mp
2 Trp.
(S.Bells.)
Hrn.
1 Trb.
(Shaker)
change to Trb.
2 Trb.
Euph.
Tuba
18
Timp.
S.Cymb.
< S.Cymb. (with mallets) on the edge >
pp
p
8va

SAMPLE

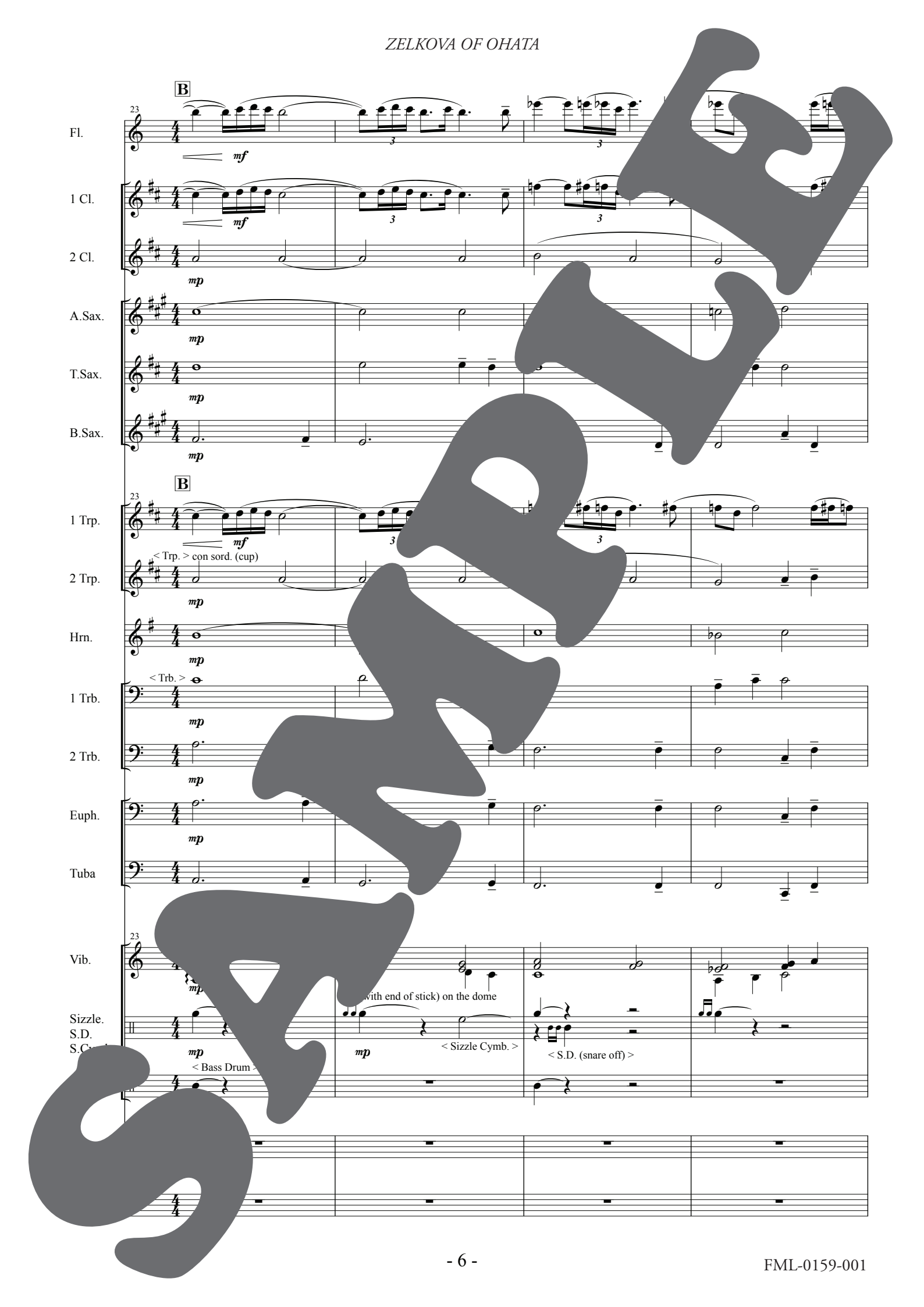
B
23
Fl.
mf
1 Cl.
mf
2 Cl.
mp
A.Sax.
mp
T.Sax.
mp
B.Sax.
mp
B
23
1 Trp.
mf
< Trp. > con sord. (cup)
2 Trp.
mp
Hrn.
mp
< Trb. >
1 Trb.
mp
2 Trb.
mp
Euph.
mp
Tuba
23
Vib.
mp
with end of stick) on the dome
Sizzle.
S.D.
mp
< Sizzle Cymb. >
< S.D. (snare off) >
< Bass Drum >

SAMPLE

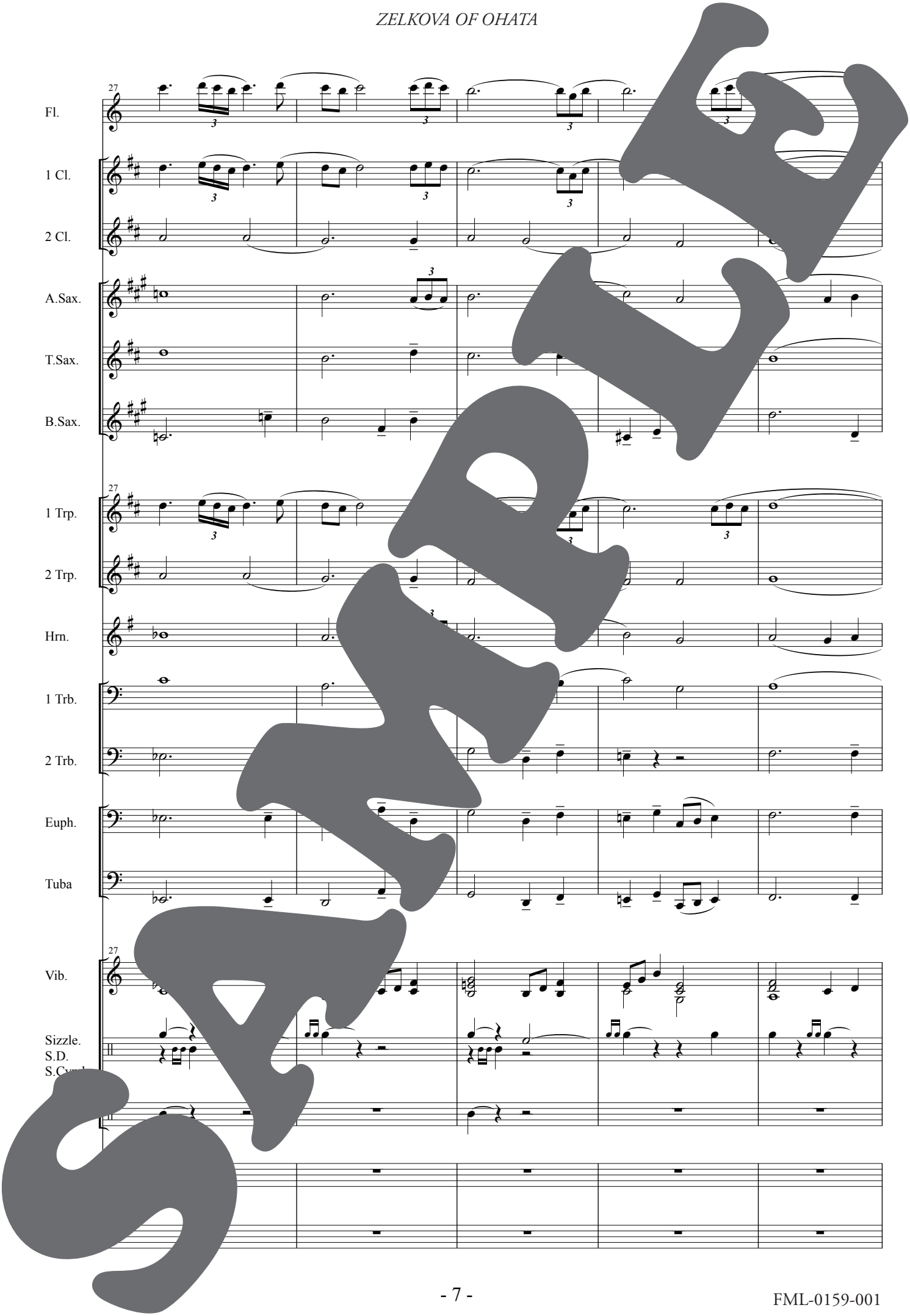
27
Fl.
1 Cl.
2 Cl.
A.Sax.
T.Sax.
B.Sax.
27
1 Trp.
2 Trp.
Hrn.
1 Trb.
2 Trb.
Euph.
Tuba
27
Vib.
Sizzle.
S.D.
S.Cymb.

SAMPLE

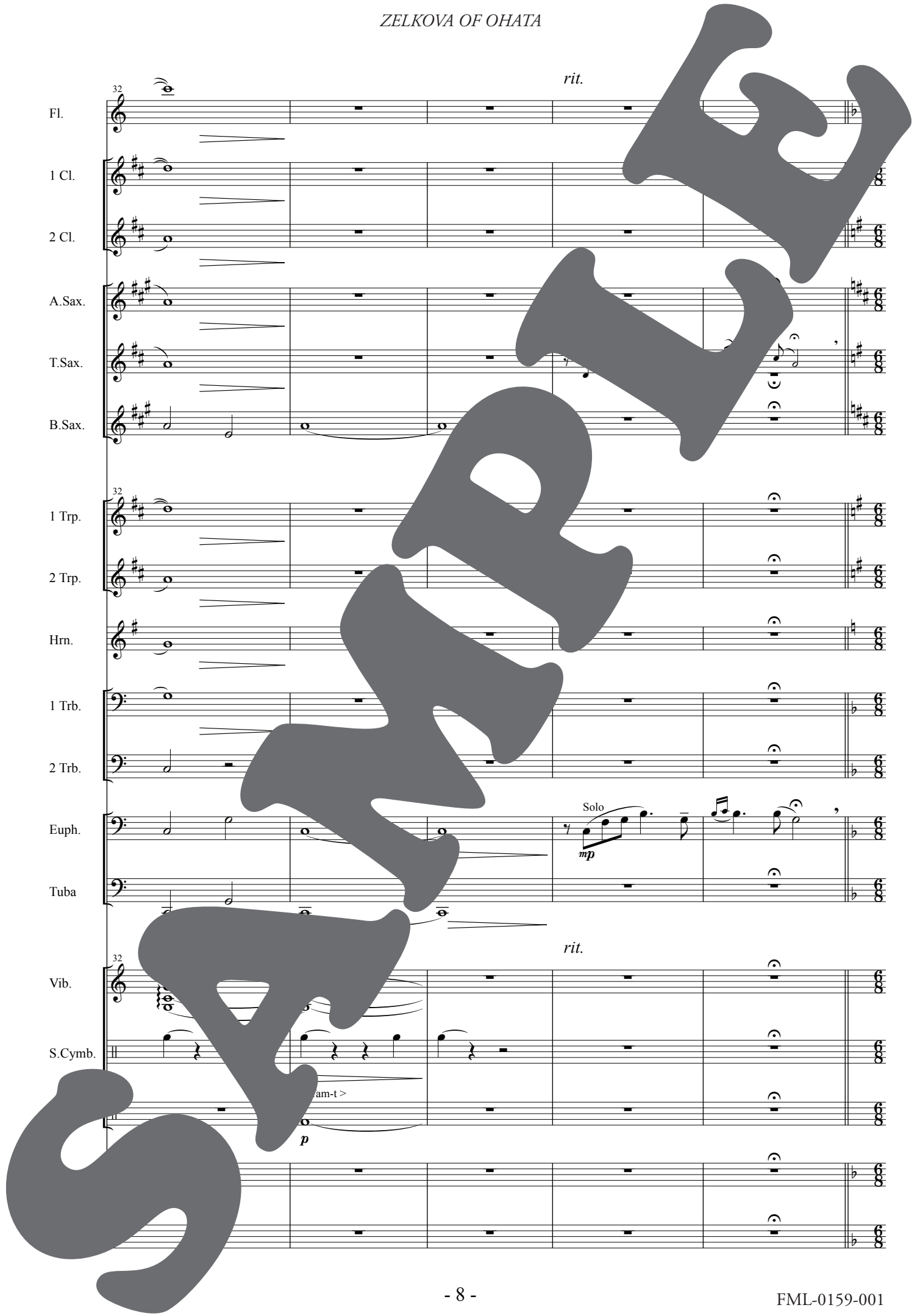
32
rit.
Fl.
1 Cl.
2 Cl.
A.Sax.
T.Sax.
B.Sax.
32
1 Trp.
2 Trp.
Hrn.
1 Trb.
2 Trb.
Euph.
Solo
mp
Tuba
32
rit.
Vib.
S.Cymb.
am-t >
p

SAMPLE

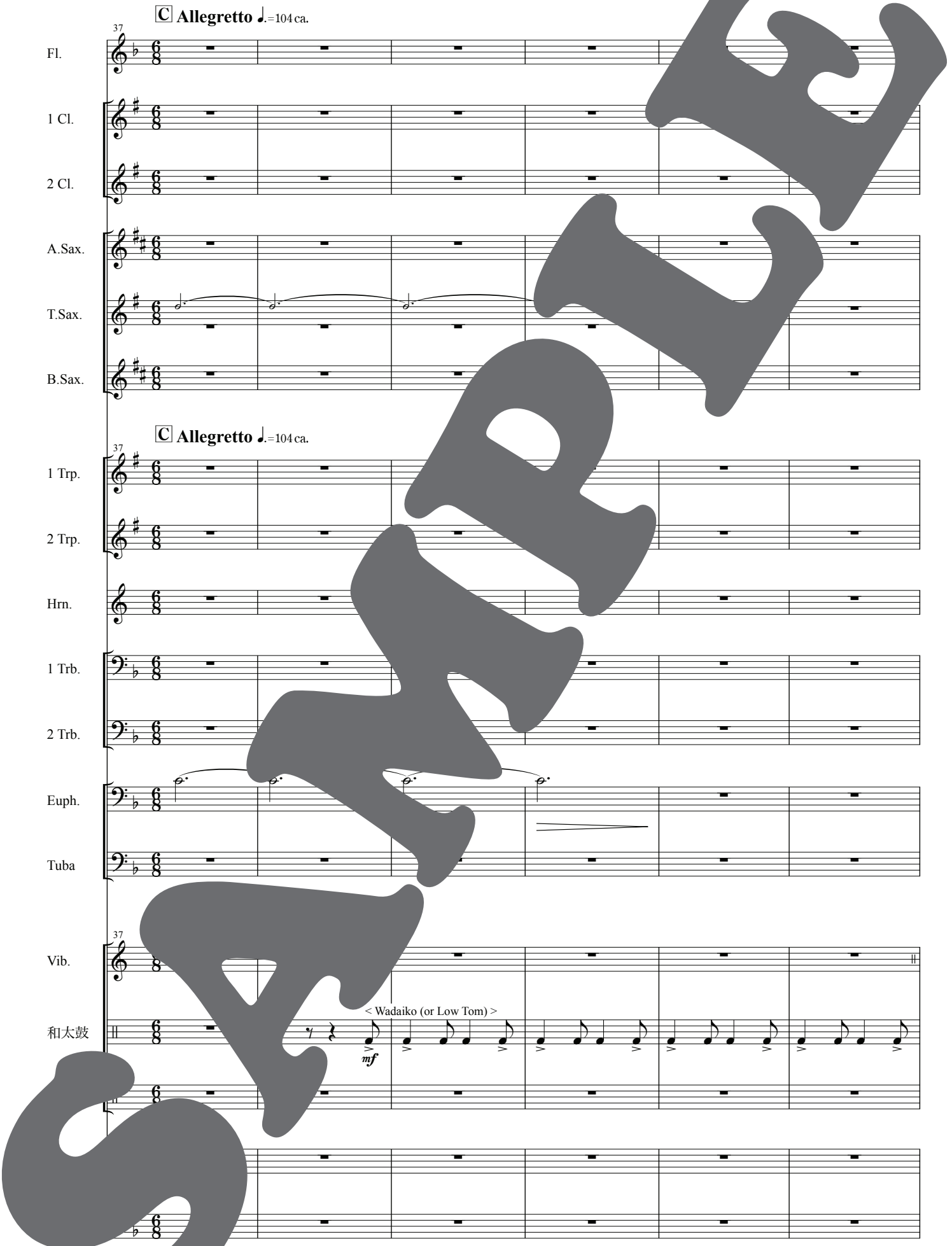
C Allegretto ♩.=104 ca.
37
Fl.
1 Cl.
2 Cl.
A.Sax.
T.Sax.
B.Sax.
C Allegretto ♩.=104 ca.
37
1 Trp.
2 Trp.
Hrn.
1 Trb.
2 Trb.
Euph.
Tuba
37
Vib.
和太鼓
< Wadaiko (or Low Tom) >
mf

SAMPLE

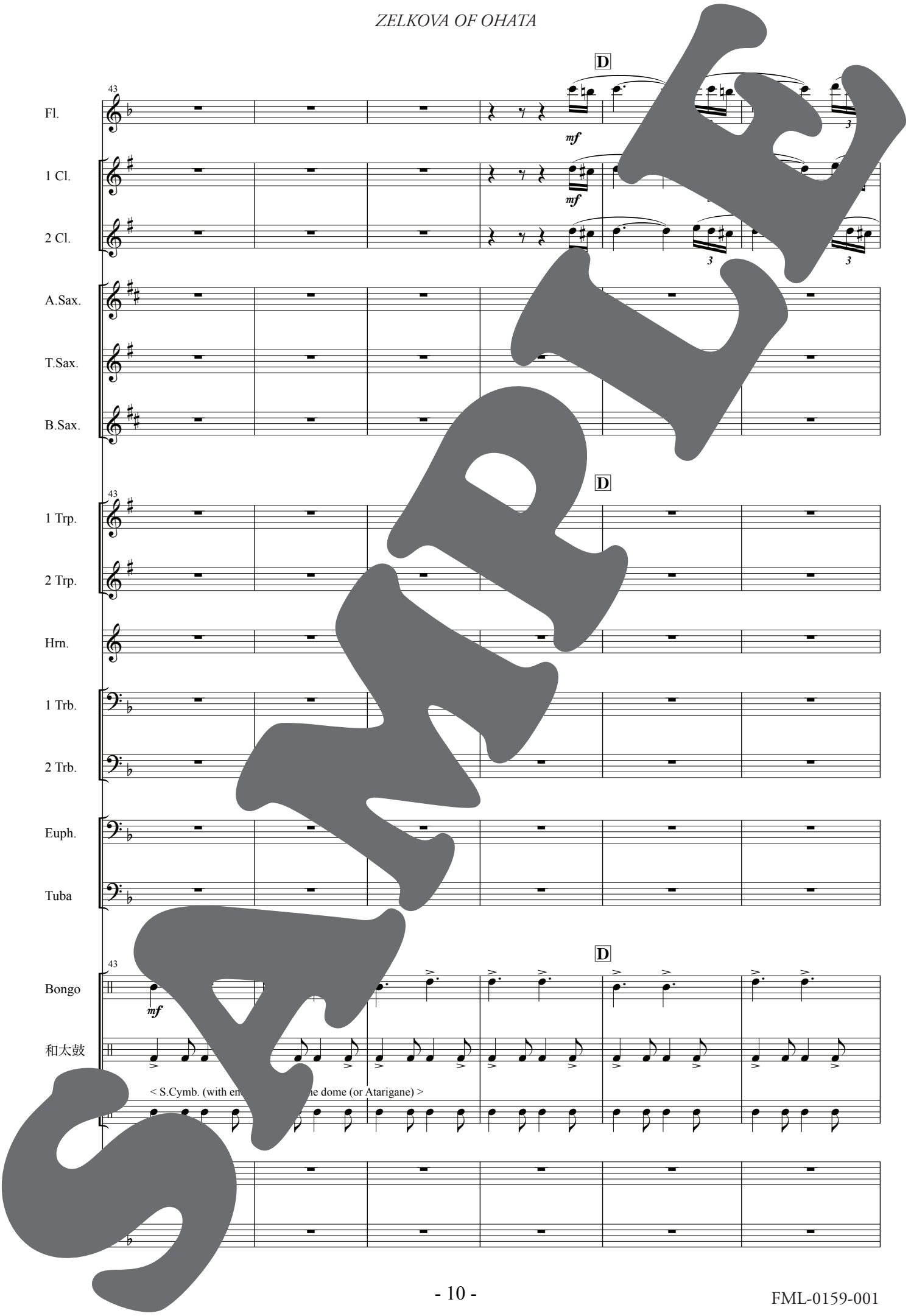
D
43
Fl.
mf
1 Cl.
mf
2 Cl.
3
3
A.Sax.
T.Sax.
B.Sax.
D
43
1 Trp.
2 Trp.
Hrn.
1 Trb.
2 Trb.
Euph.
Tuba
D
43
Bongo
mf
和太鼓
< S.Cymb. (with em
e dome (or Atarigane) >

SAMPLE

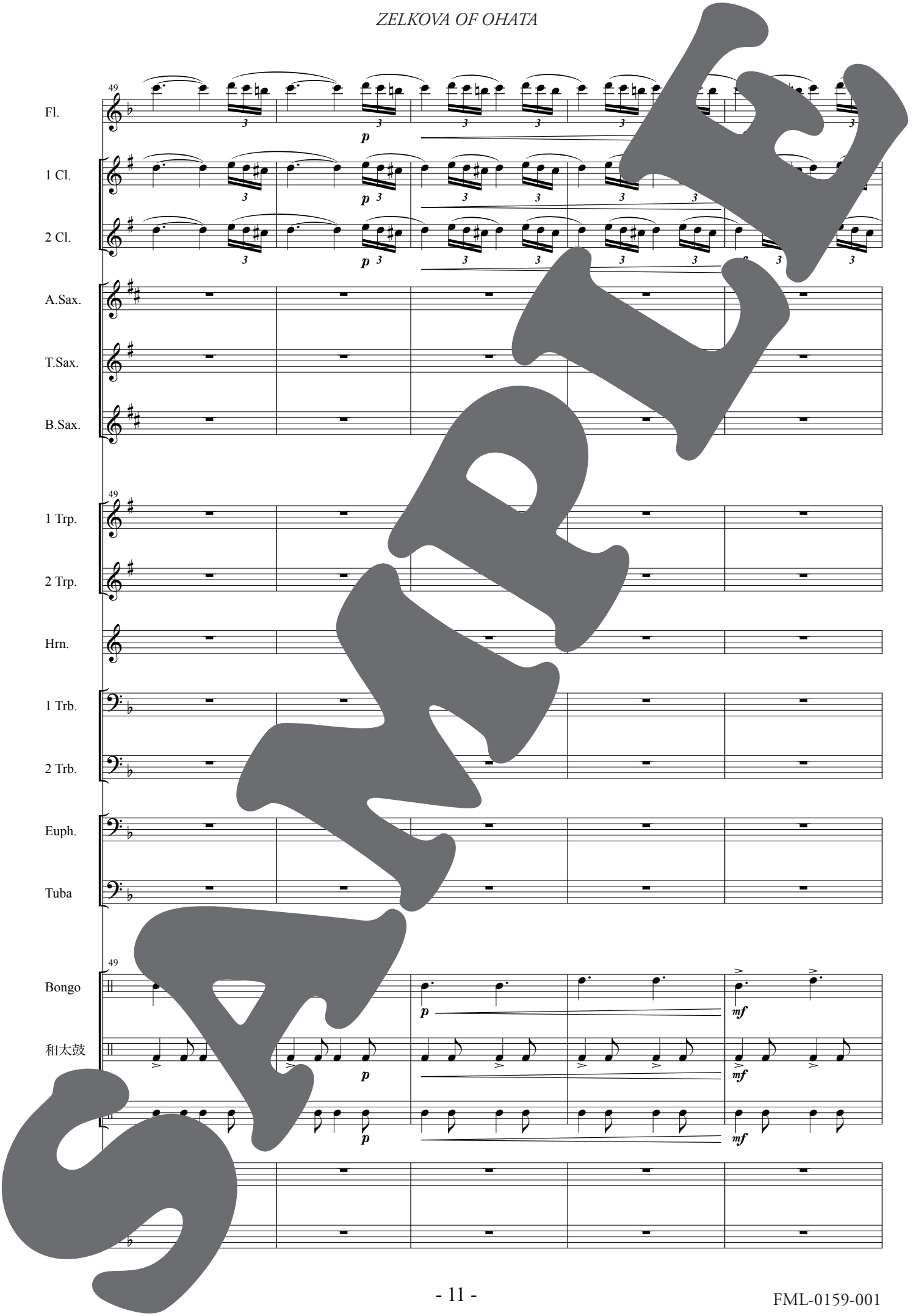
49
Fl.
1 Cl.
2 Cl.
A.Sax.
T.Sax.
B.Sax.
1 Trp.
2 Trp.
Hrn.
1 Trb.
2 Trb.
Euph.
Tuba
Bongo
和太鼓
p
mf

SAMPLE

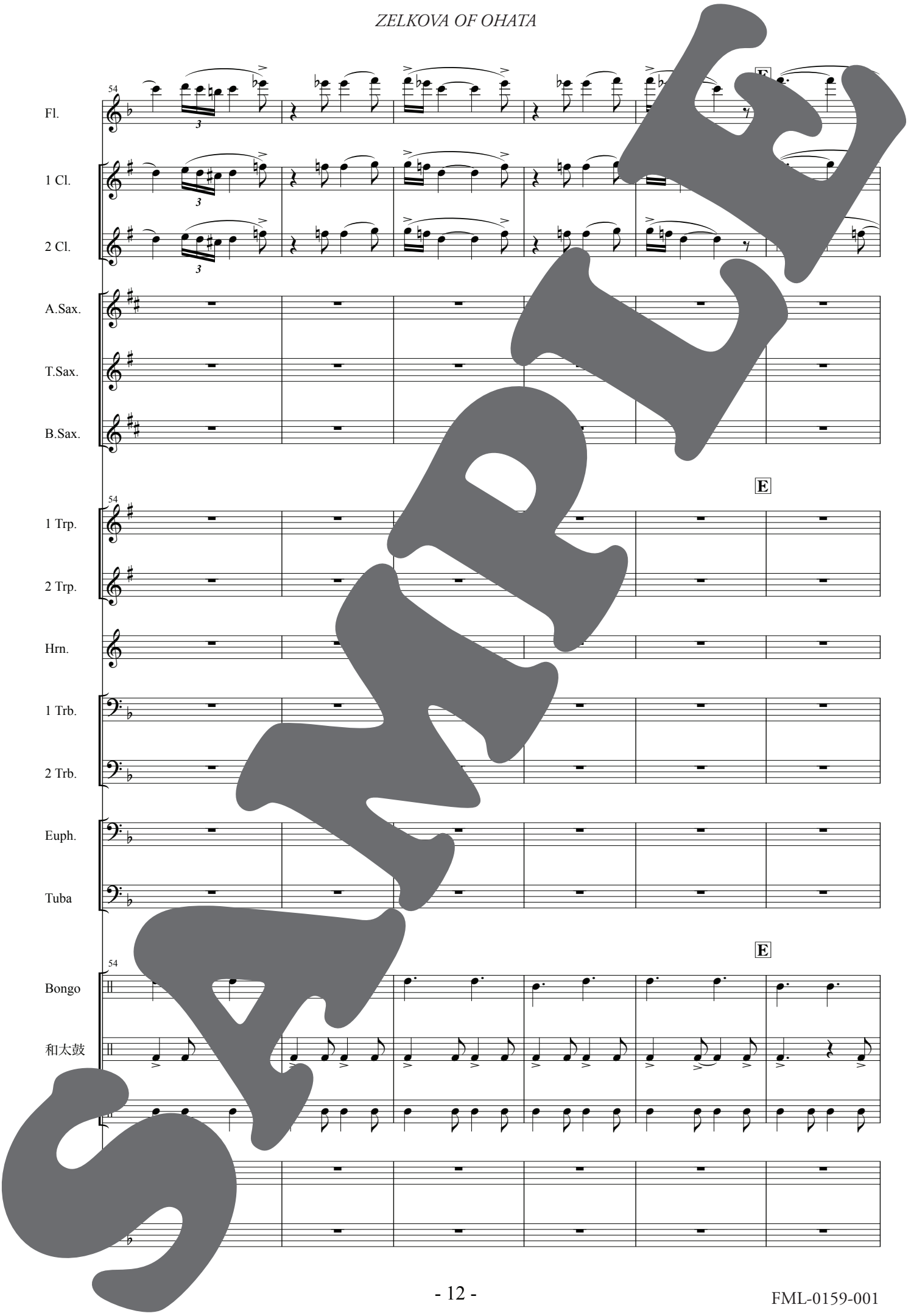
54
Fl.
1 Cl.
2 Cl.
A.Sax.
T.Sax.
B.Sax.
E
1 Trp.
2 Trp.
Hrn.
1 Trb.
2 Trb.
Euph.
Tuba
Bongo
和太鼓

SAMPLE

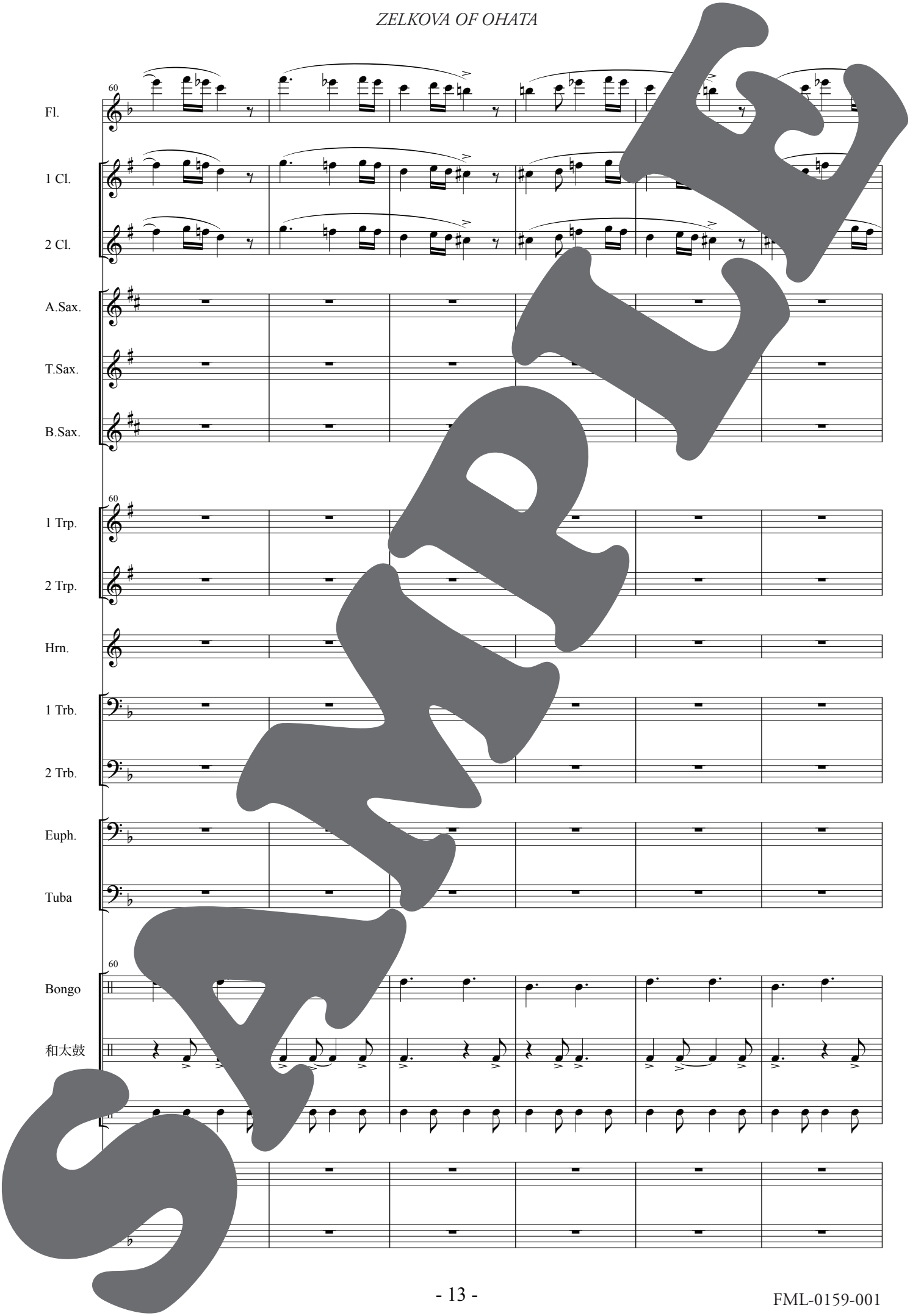
60
Fl.
1 Cl.
2 Cl.
A.Sax.
T.Sax.
B.Sax.
60
1 Trp.
2 Trp.
Hrn.
1 Trb.
2 Trb.
Euph.
Tuba
60
Bongo
和太鼓

SAMPLE

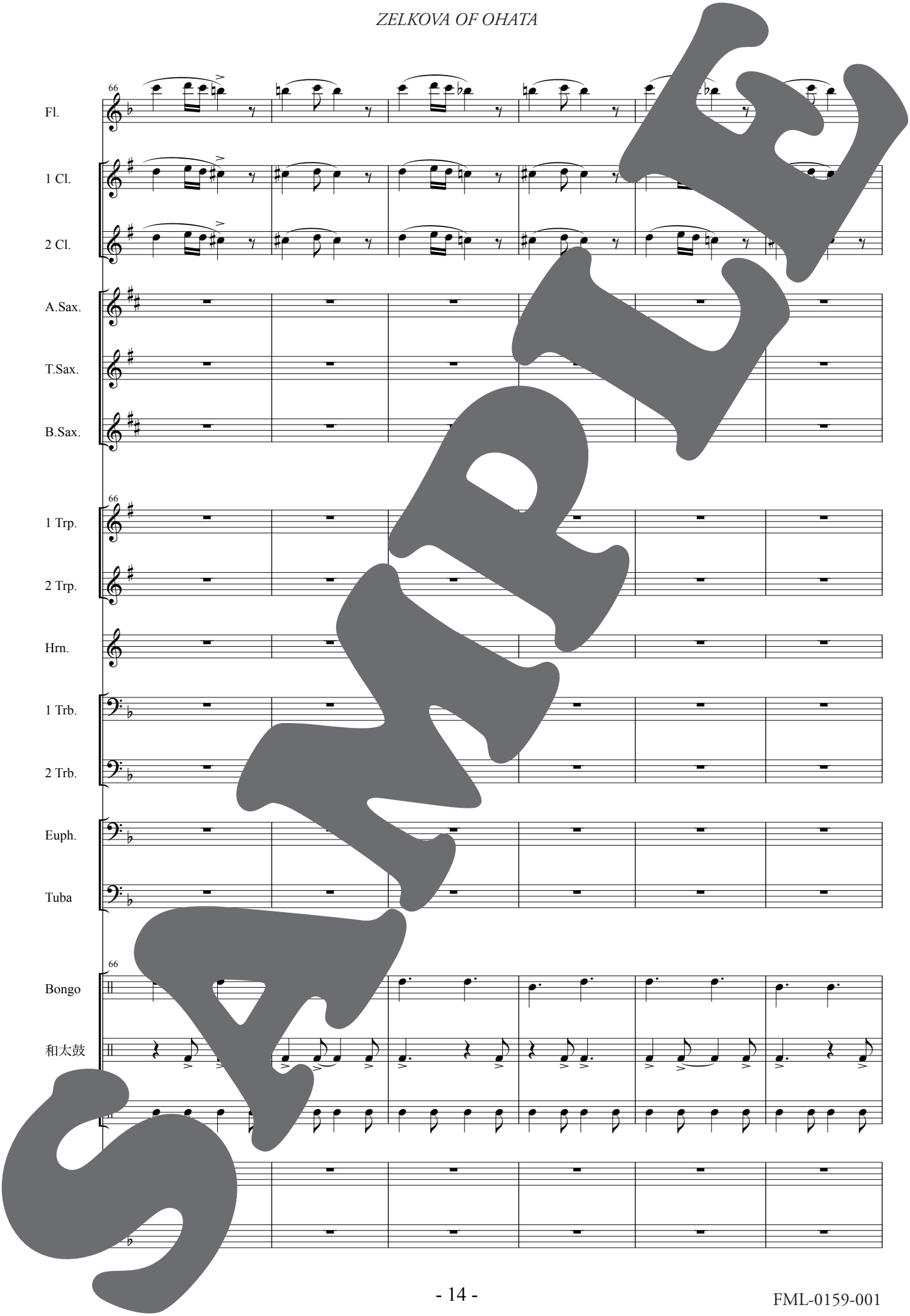
66
Fl.
1 Cl.
2 Cl.
A.Sax.
T.Sax.
B.Sax.
66
1 Trp.
2 Trp.
Hrn.
1 Trb.
2 Trb.
Euph.
Tuba
66
Bongo
和太鼓

SAMPLE

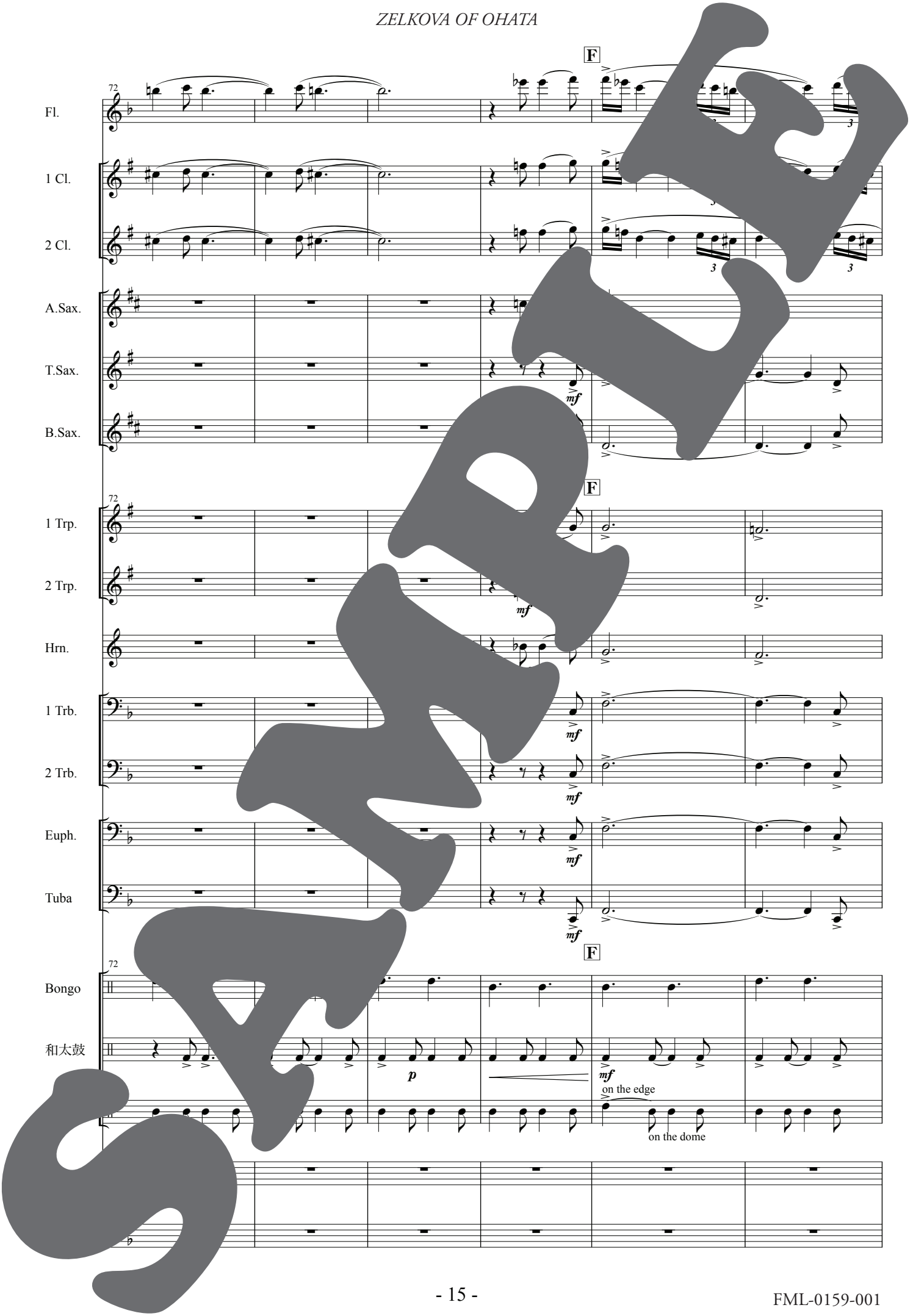
F
72
Fl.
1 Cl.
2 Cl.
A.Sax.
T.Sax.
B.Sax.
mf
1 Trp.
2 Trp.
Hrn.
1 Trb.
2 Trb.
Euph.
Tuba
Bongo
和太鼓
p
on the edge
on the dome

SAMPLE

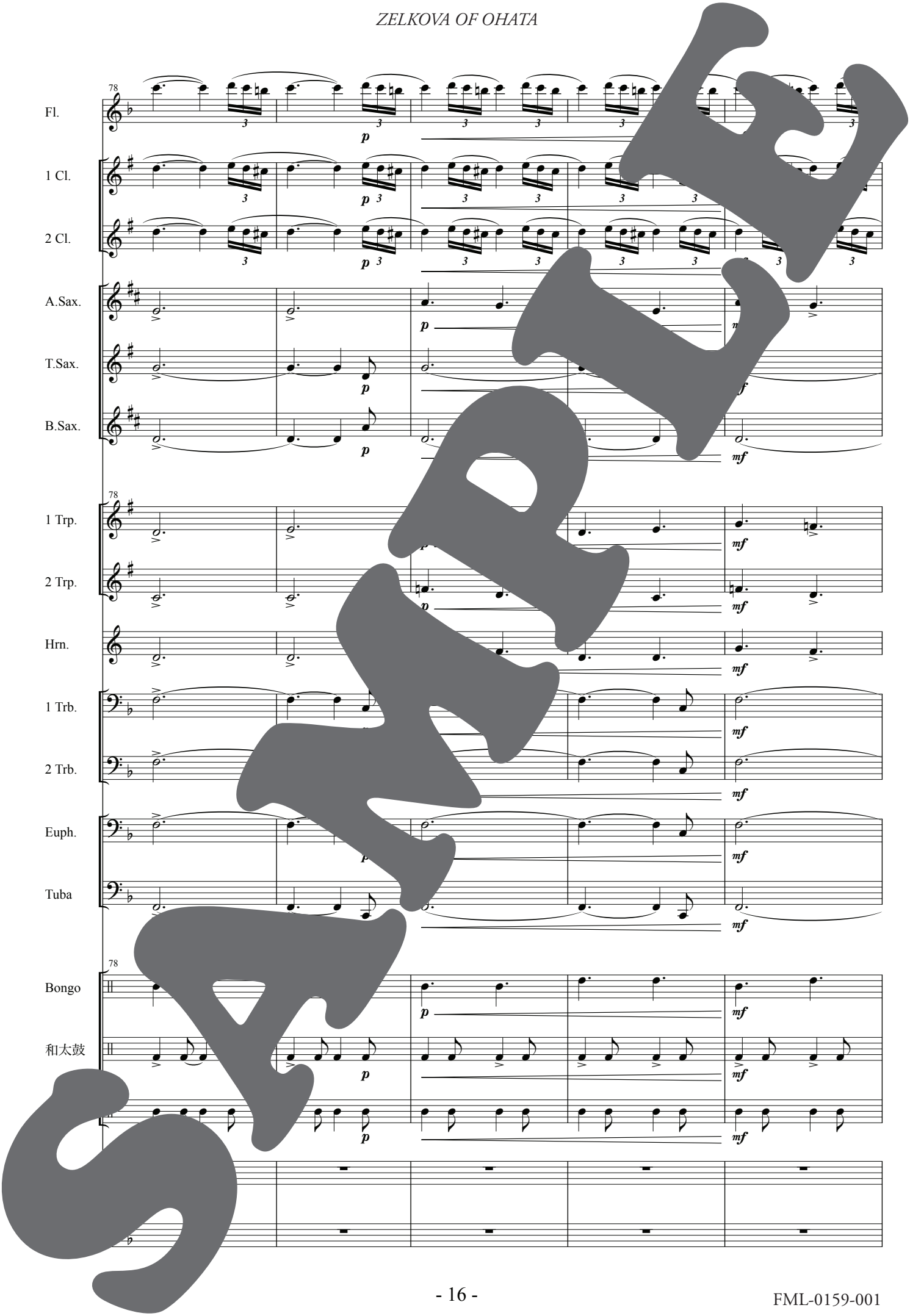
78
Fl.
1 Cl.
2 Cl.
A.Sax.
T.Sax.
B.Sax.
1 Trp.
2 Trp.
Hrn.
1 Trb.
2 Trb.
Euph.
Tuba
Bongo
和太鼓
p
mf

SAMPLE

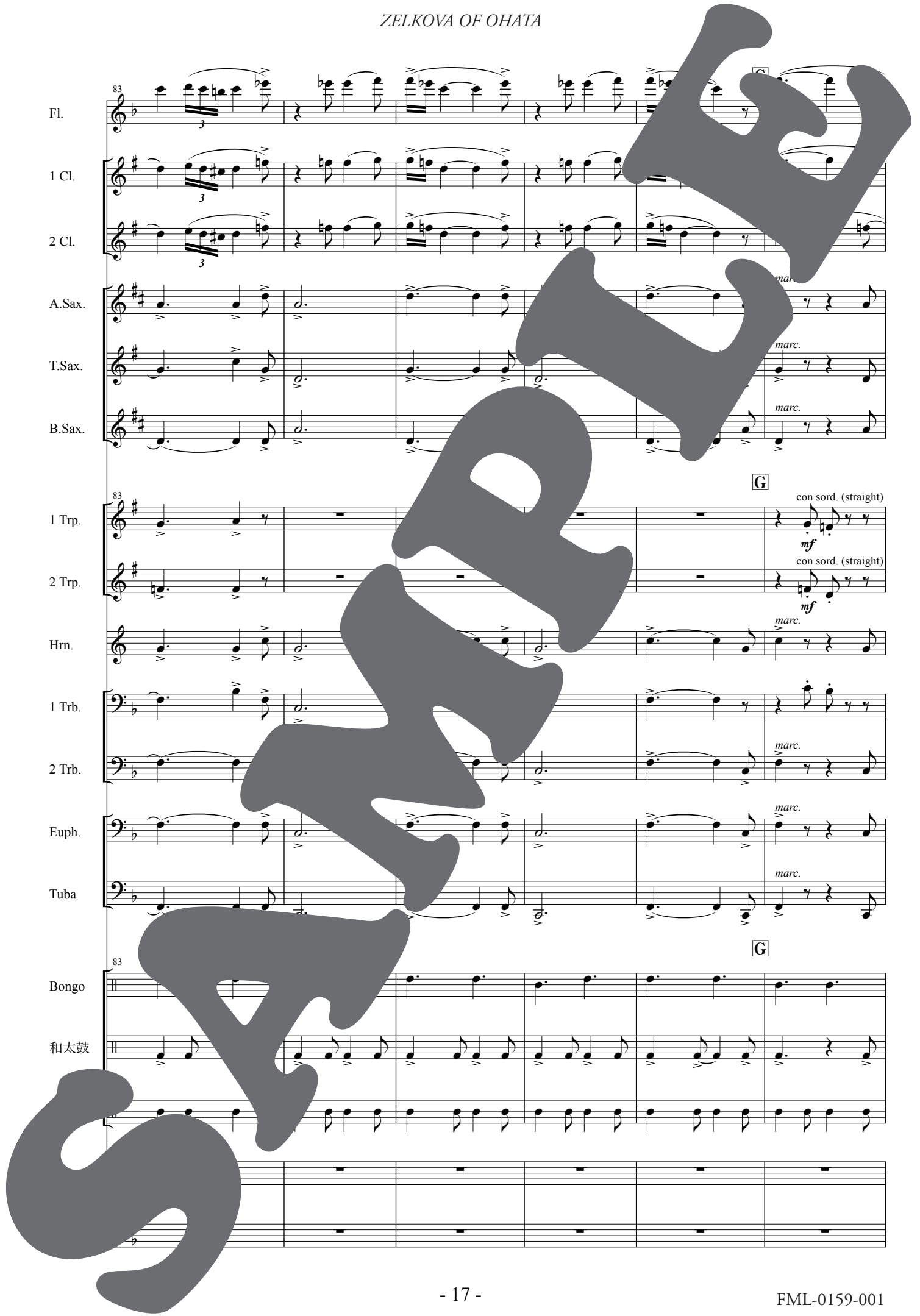
83
Fl.
1 Cl.
2 Cl.
A.Sax.
T.Sax.
B.Sax.
marc.
G
1 Trp.
2 Trp.
con sord. (straight)
mf
Hrn.
1 Trb.
2 Trb.
Euph.
Tuba
Bongo
和太鼓

SAMPLE

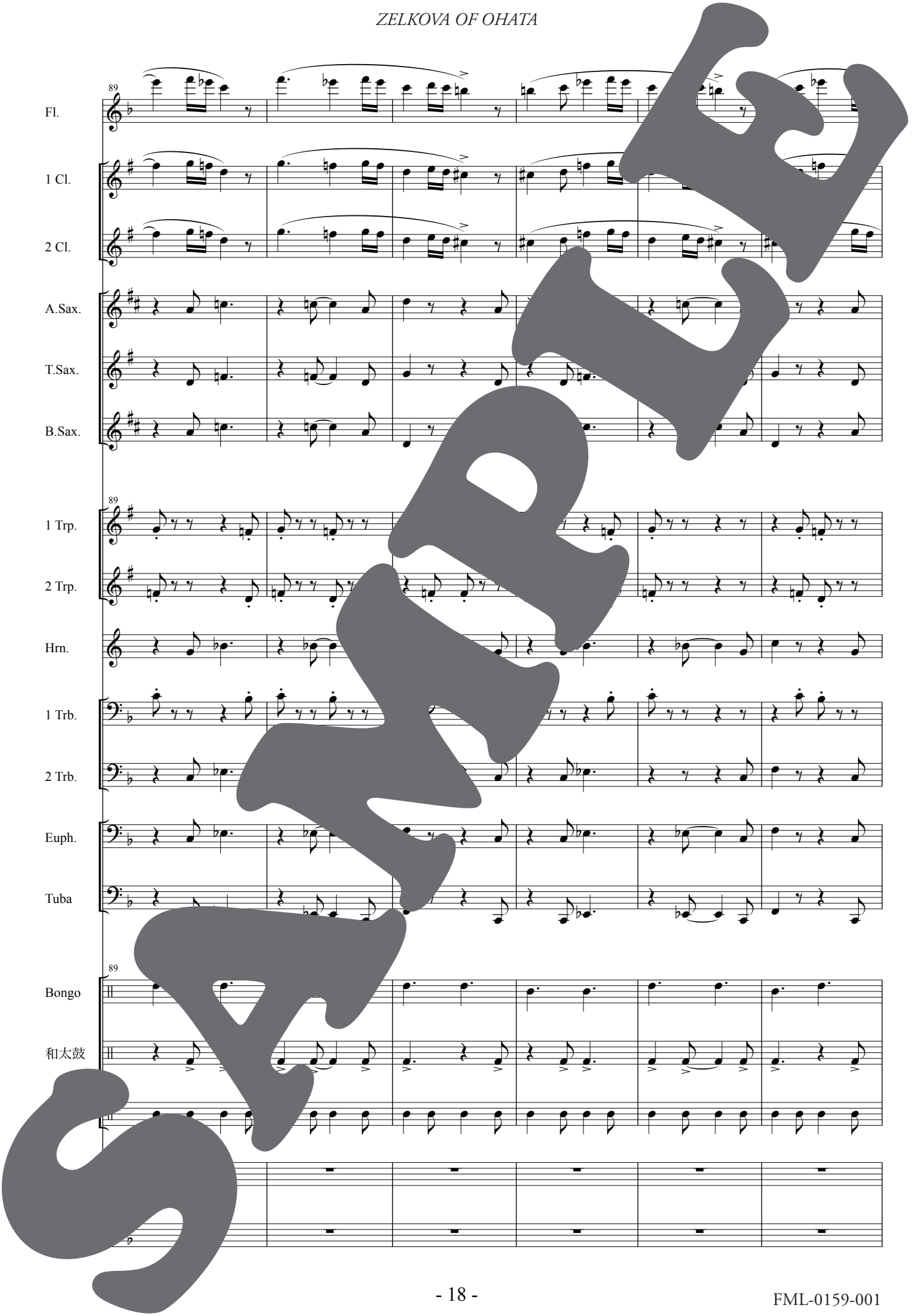
89
Fl.
1 Cl.
2 Cl.
A.Sax.
T.Sax.
B.Sax.
89
1 Trp.
2 Trp.
Hrn.
1 Trb.
2 Trb.
Euph.
Tuba
89
Bongo
和太鼓

SAMPLE

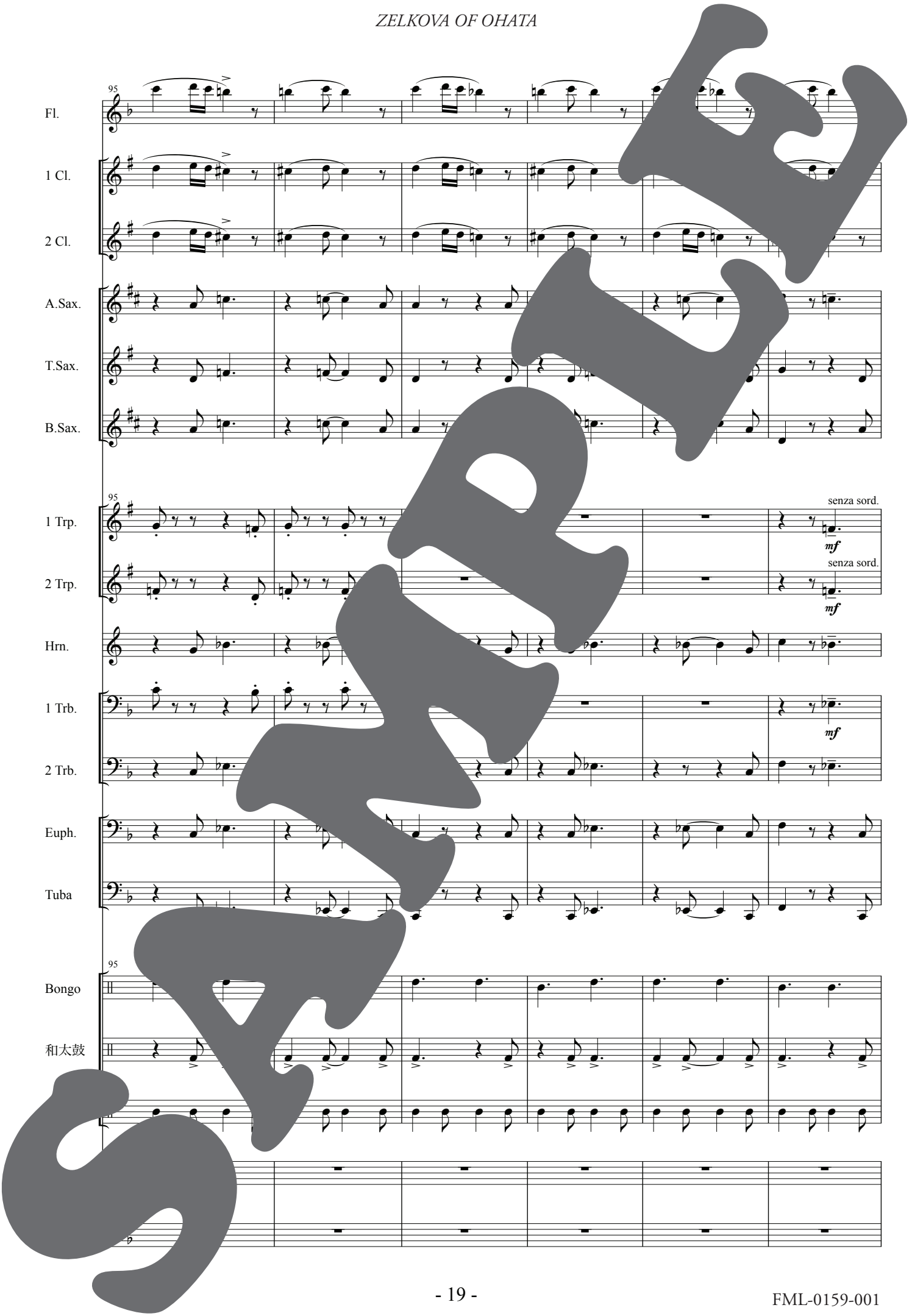
95
Fl.
1 Cl.
2 Cl.
A.Sax.
T.Sax.
B.Sax.
1 Trp.
2 Trp.
senza sord.
mf
Hrn.
1 Trb.
2 Trb.
Euph.
Tuba
Bongo
和太鼓

SAMPLE

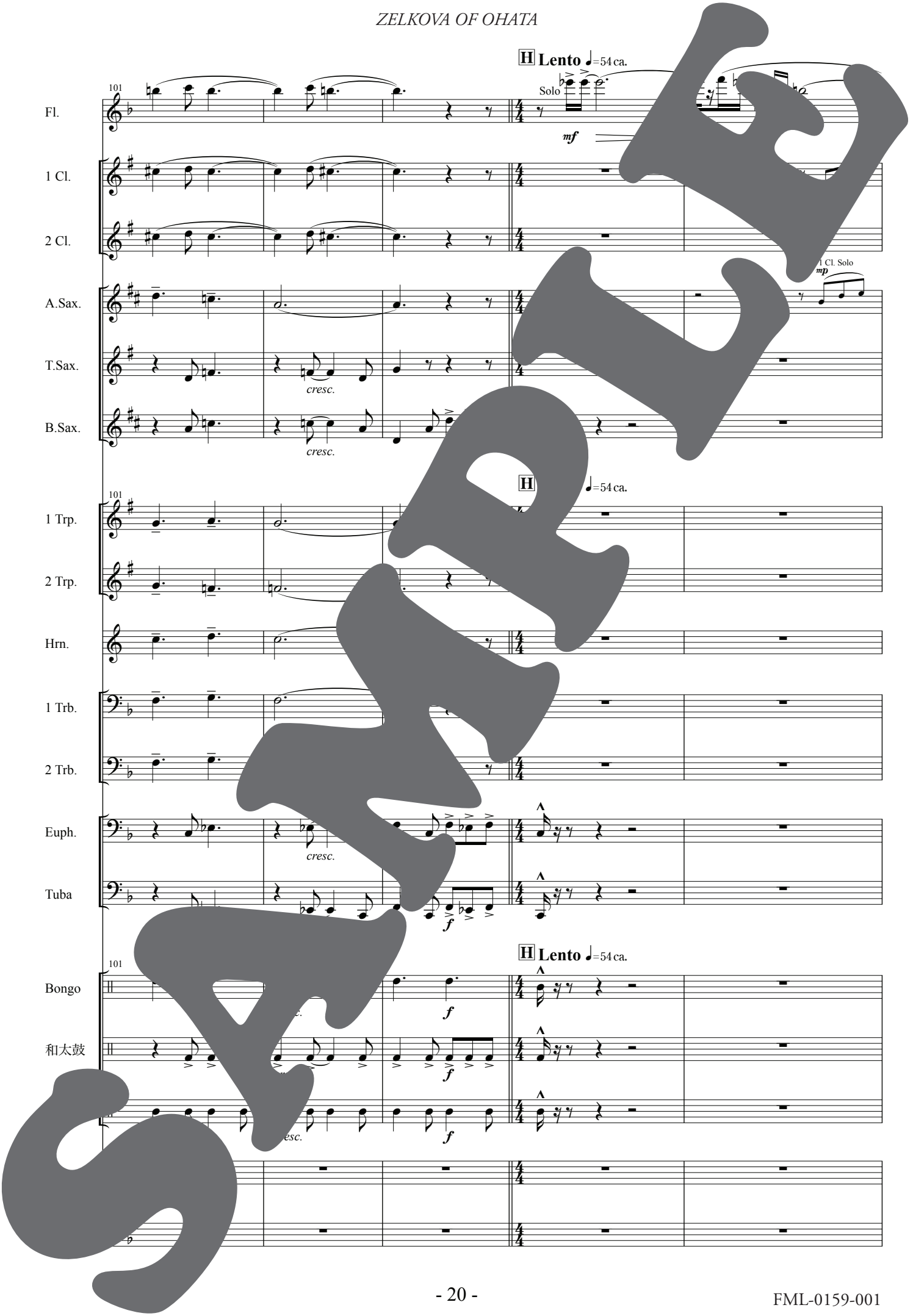
H Lento ♩=54 ca.
Fl.
Solo
mf
1 Cl.
2 Cl.
A.Sax.
1 Cl. Solo
mp
T.Sax.
cresc.
B.Sax.
cresc.
1 Trp.
2 Trp.
Hrn.
1 Trb.
2 Trb.
Euph.
cresc.
Tuba
f
Bongo
和太鼓
101

SAMPLE

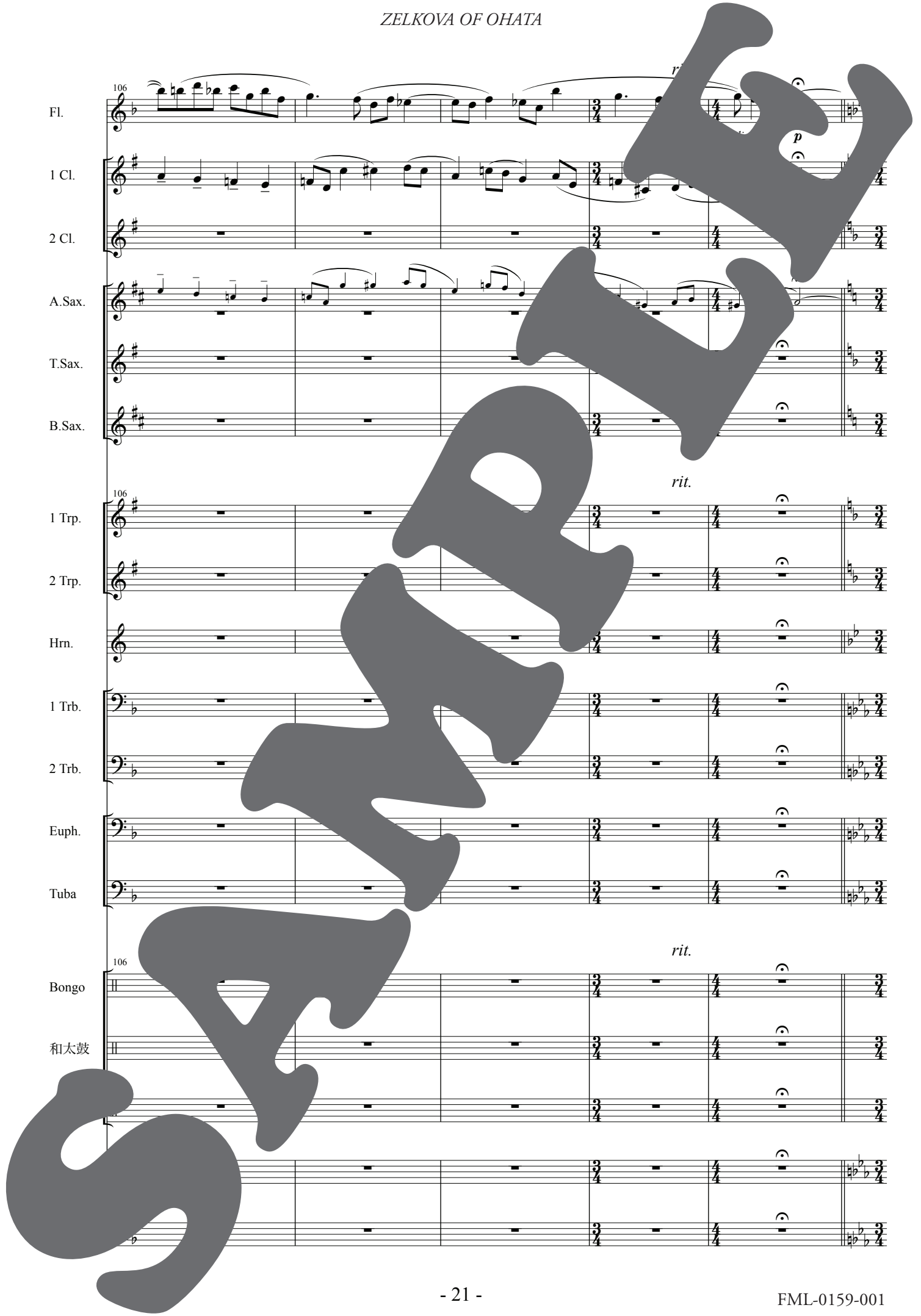
106
Fl.
1 Cl.
2 Cl.
A.Sax.
T.Sax.
B.Sax.
p
rit.
1 Trp.
2 Trp.
Hrn.
1 Trb.
2 Trb.
Euph.
Tuba
Bongo
和太鼓

SAMPLE

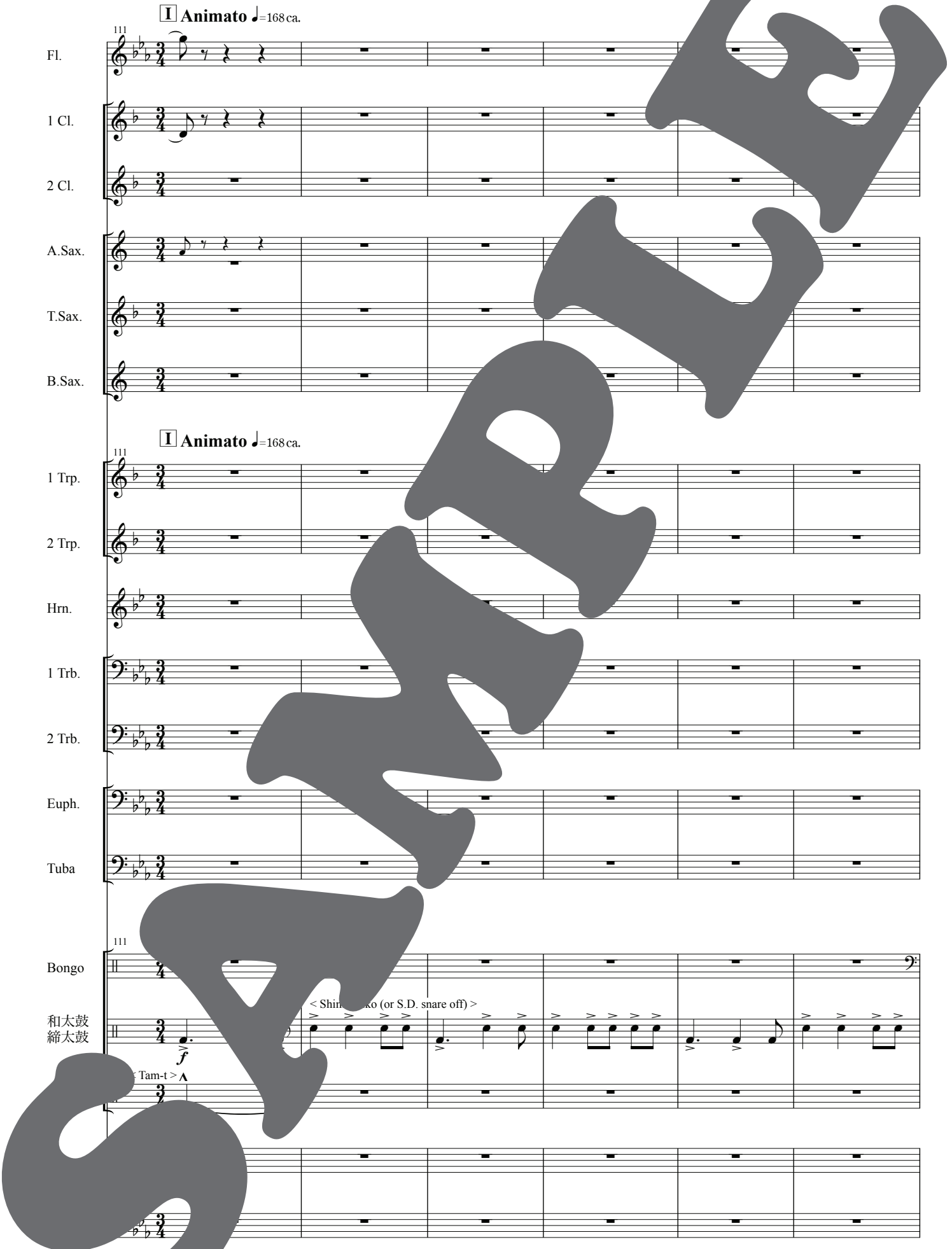
I Animato ♩=168 ca.
111
Fl.
1 Cl.
2 Cl.
A.Sax.
T.Sax.
B.Sax.
I Animato ♩=168 ca.
111
1 Trp.
2 Trp.
Hrn.
1 Trb.
2 Trb.
Euph.
Tuba
111
Bongo
和太鼓
締太鼓
< Shin-ko (or S.D. snare off) >
f
< Tam-t >

SAMPLE

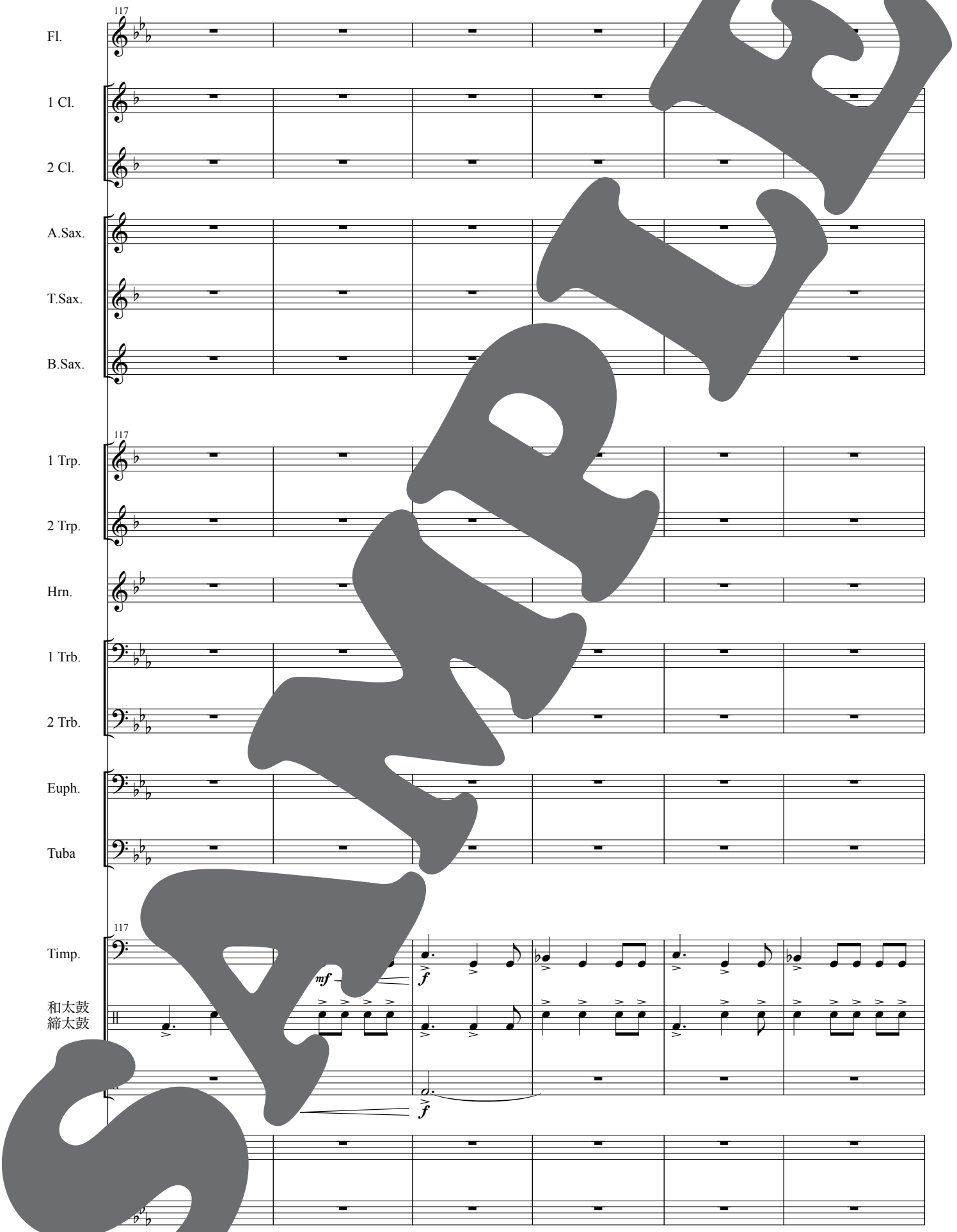
117
Fl.
1 Cl.
2 Cl.
A.Sax.
T.Sax.
B.Sax.
117
1 Trp.
2 Trp.
Hrn.
1 Trb.
2 Trb.
Euph.
Tuba
117
Timp.
mf
f
和太鼓
締太鼓
f

SAMPLE

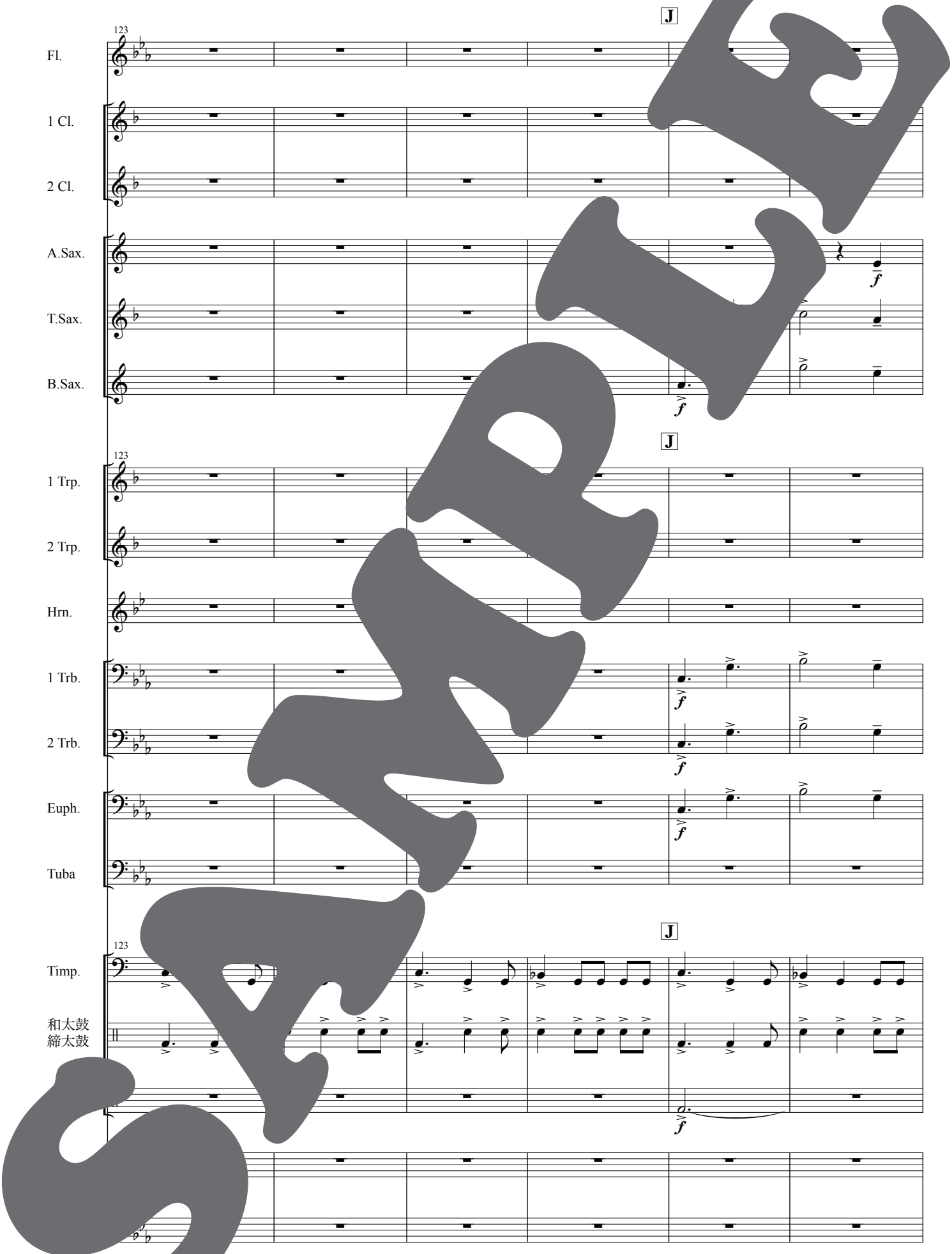
J
123
Fl.
1 Cl.
2 Cl.
A.Sax.
T.Sax.
B.Sax.
f
J
123
1 Trp.
2 Trp.
Hrn.
1 Trb.
2 Trb.
Euph.
Tuba
f
J
123
Timp.
和太鼓
締太鼓
f

SAMPLE

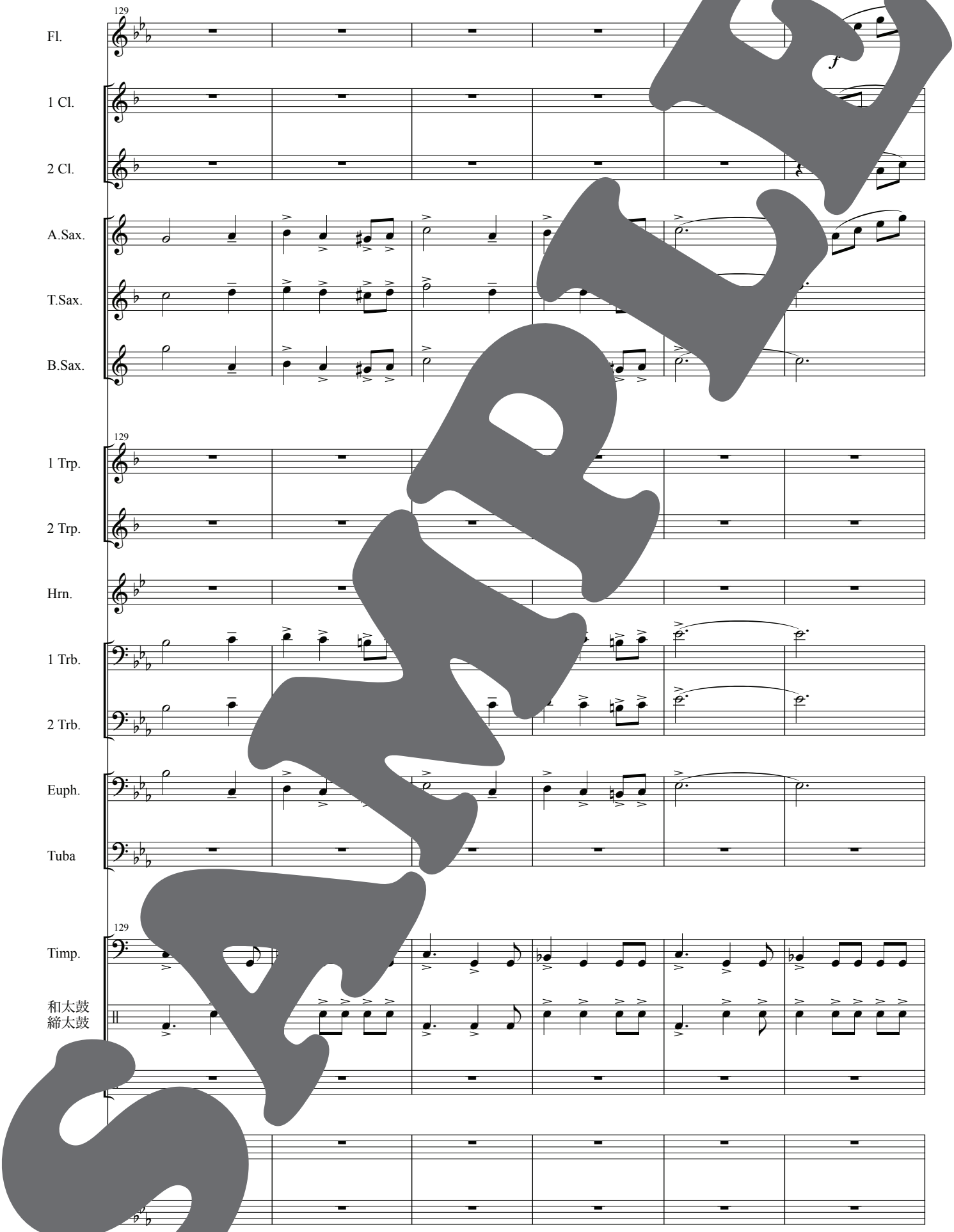
129
Fl.
1 Cl.
2 Cl.
A.Sax.
T.Sax.
B.Sax.
129
1 Trp.
2 Trp.
Hrn.
1 Trb.
2 Trb.
Euph.
Tuba
129
Timp.
和太鼓
締太鼓

SAMPLE

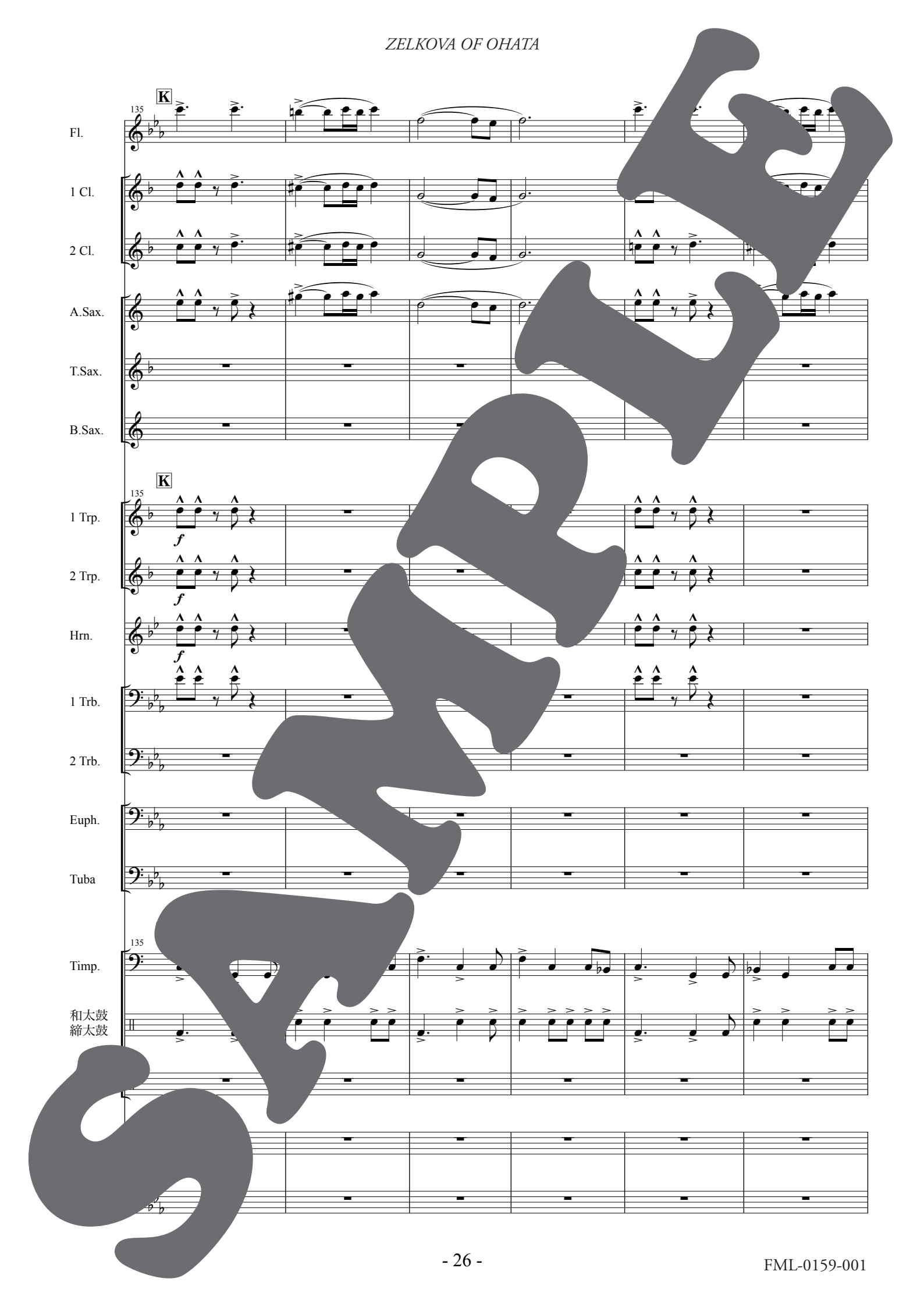
K
135
Fl.
1 Cl.
2 Cl.
A.Sax.
T.Sax.
B.Sax.
K
135
1 Trp.
2 Trp.
Hrn.
1 Trb.
2 Trb.
Euph.
Tuba
135
Timp.
和太鼓
締太鼓
SAMPLE

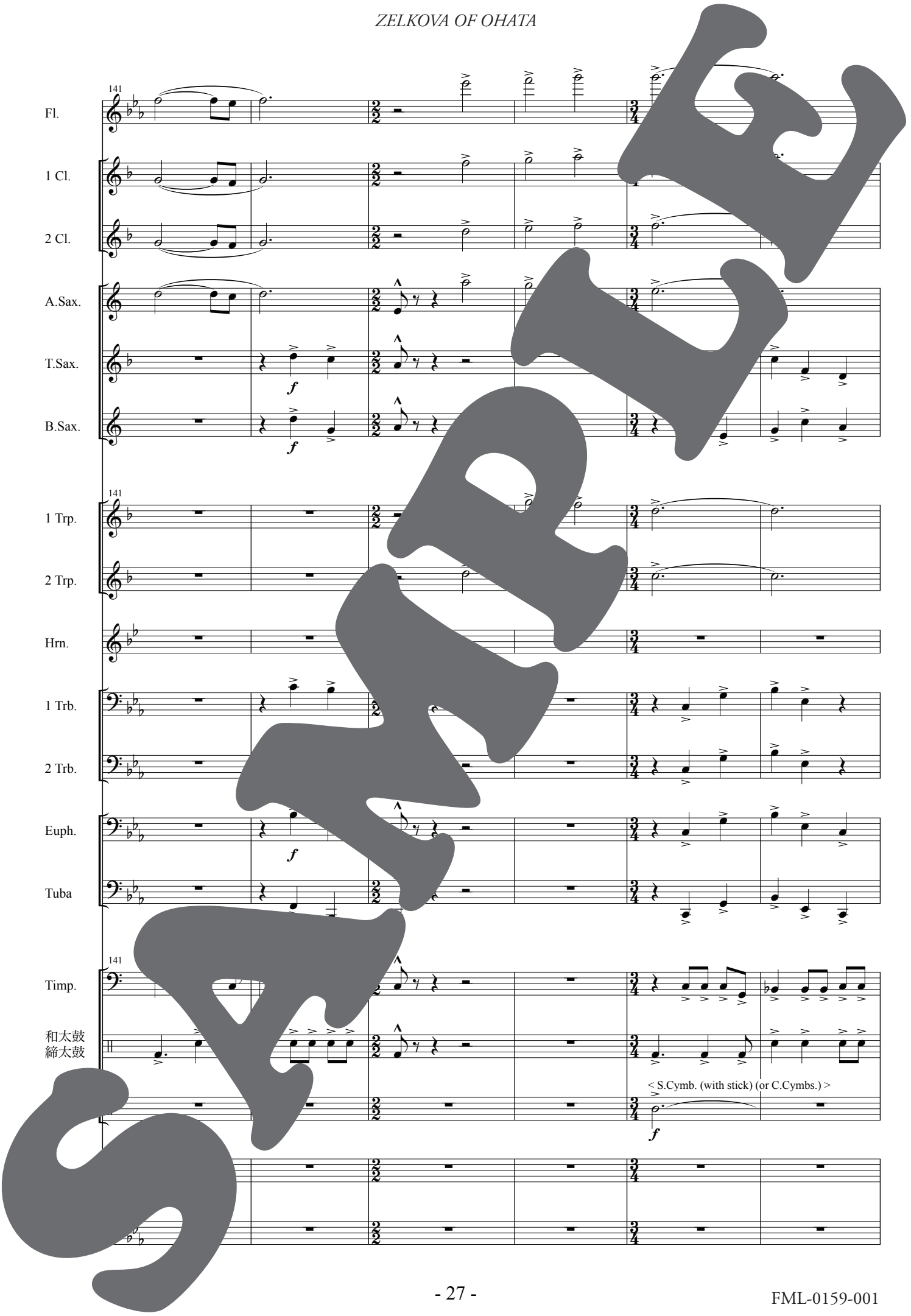
141
Fl.
1 Cl.
2 Cl.
A.Sax.
T.Sax.
B.Sax.
f
f
141
1 Trp.
2 Trp.
Hrn.
1 Trb.
2 Trb.
Euph.
Tuba
f
141
Timp.
和太鼓
締太鼓
< S.Cymb. (with stick) (or C.Cymbs.) >
f

SAMPLE

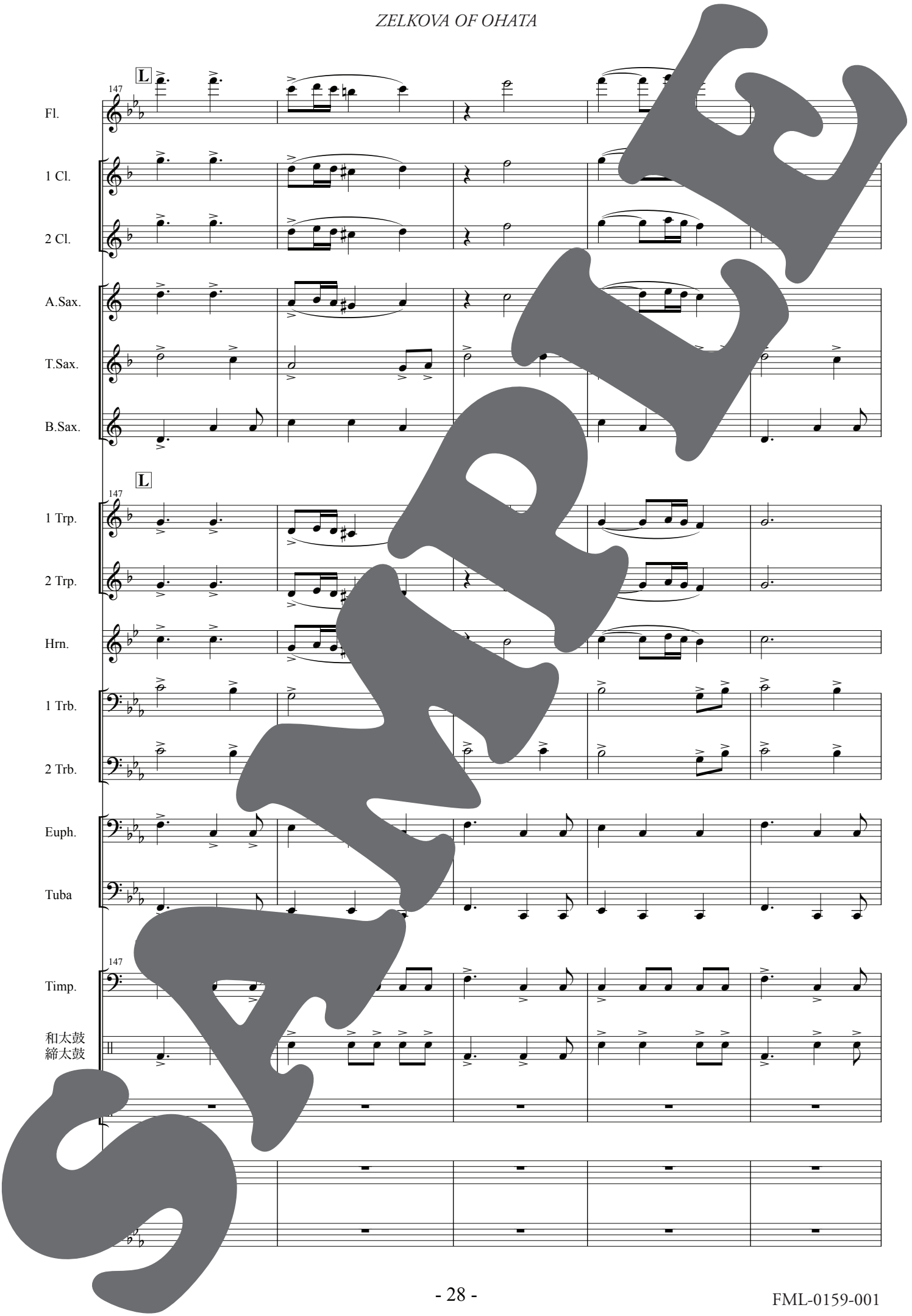
L
147
Fl.
1 Cl.
2 Cl.
A.Sax.
T.Sax.
B.Sax.
L
147
1 Trp.
2 Trp.
Hrn.
1 Trb.
2 Trb.
Euph.
Tuba
147
Timp.
和太鼓
締太鼓

SAMPLE

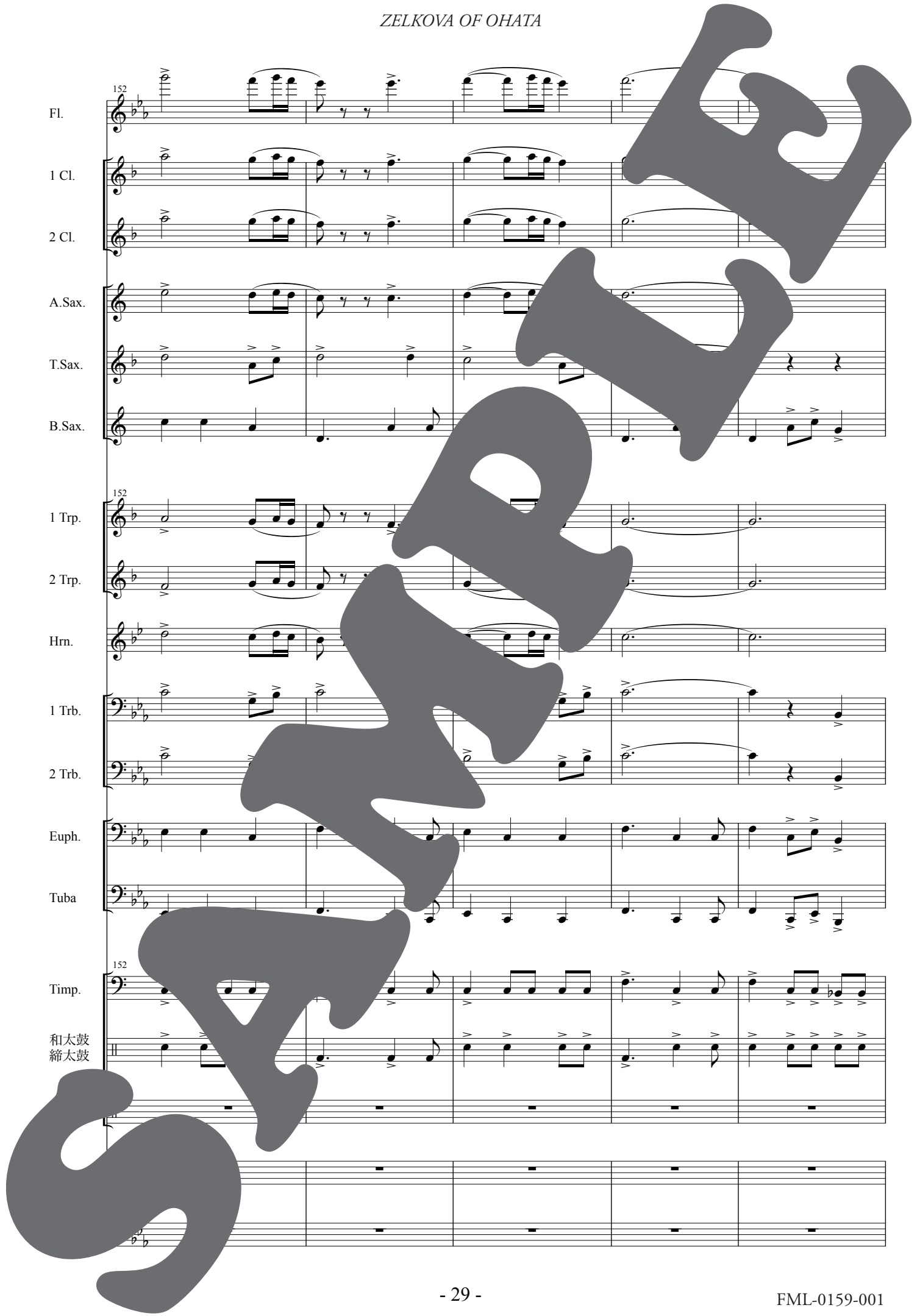
152
Fl.
1 Cl.
2 Cl.
A.Sax.
T.Sax.
B.Sax.
152
1 Trp.
2 Trp.
Hrn.
1 Trb.
2 Trb.
Euph.
Tuba
152
Timp.
和太鼓
締太鼓

SAMPLE

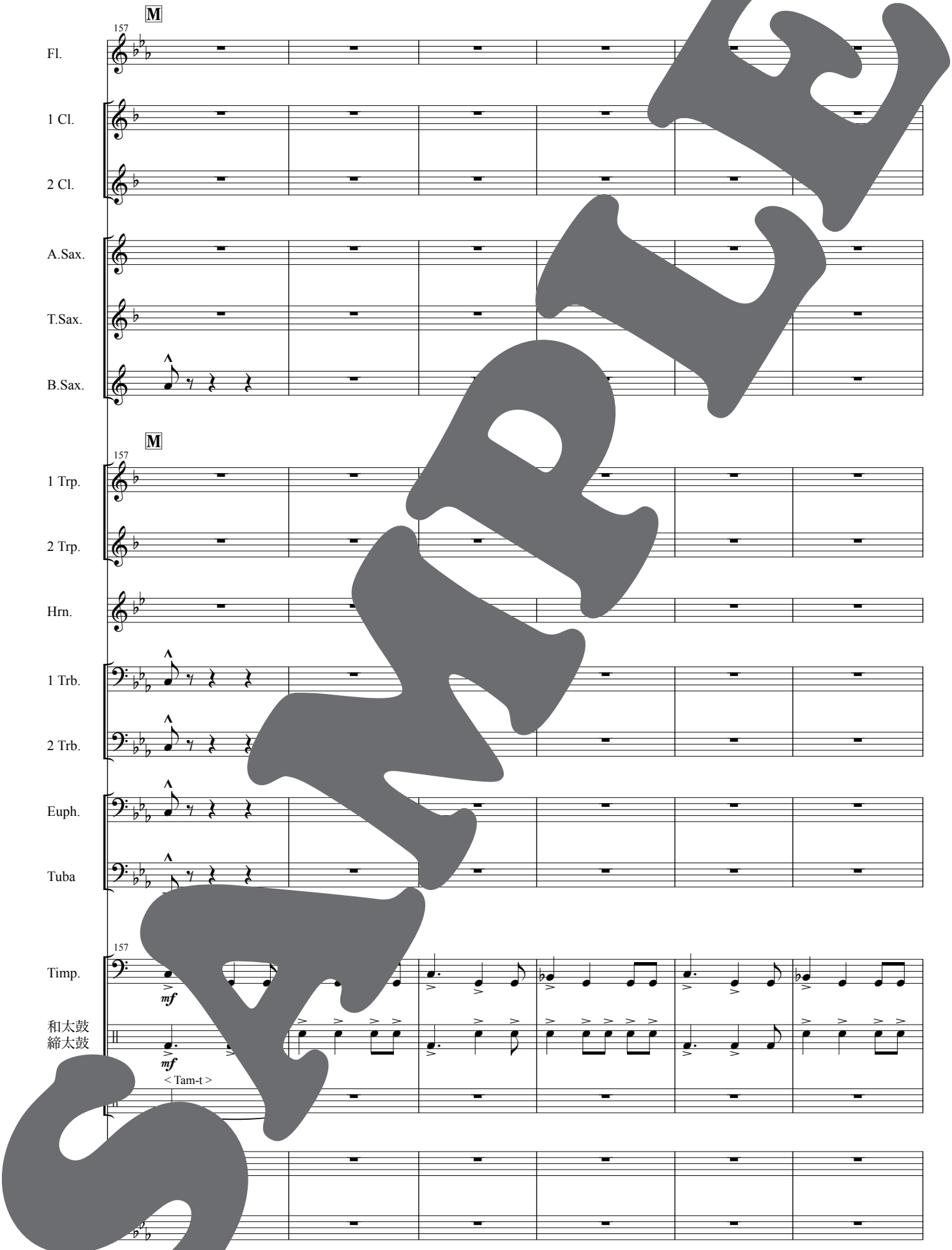
M
157
Fl.
1 Cl.
2 Cl.
A.Sax.
T.Sax.
B.Sax.
M
157
1 Trp.
2 Trp.
Hrn.
1 Trb.
2 Trb.
Euph.
Tuba
157
Timp.
mf
和太鼓
締太鼓
mf
< Tam-t >

SAMPLE

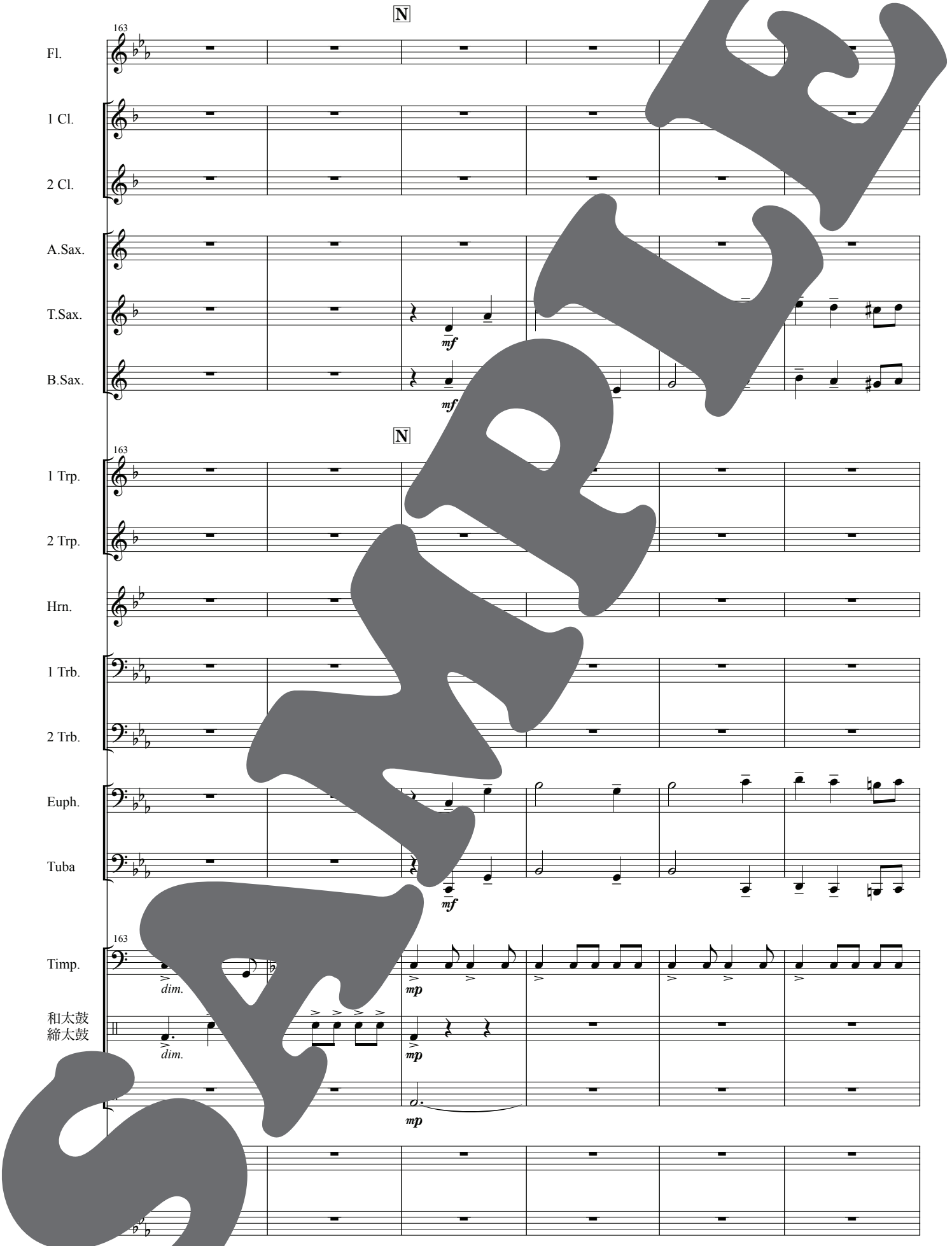
N
163
Fl.
1 Cl.
2 Cl.
A.Sax.
T.Sax.
mf
B.Sax.
mf
N
163
1 Trp.
2 Trp.
Hrn.
1 Trb.
2 Trb.
Euph.
Tuba
mf
163
Timp.
dim.
mp
和太鼓
締太鼓
dim.
mp
mp

SAMPLE

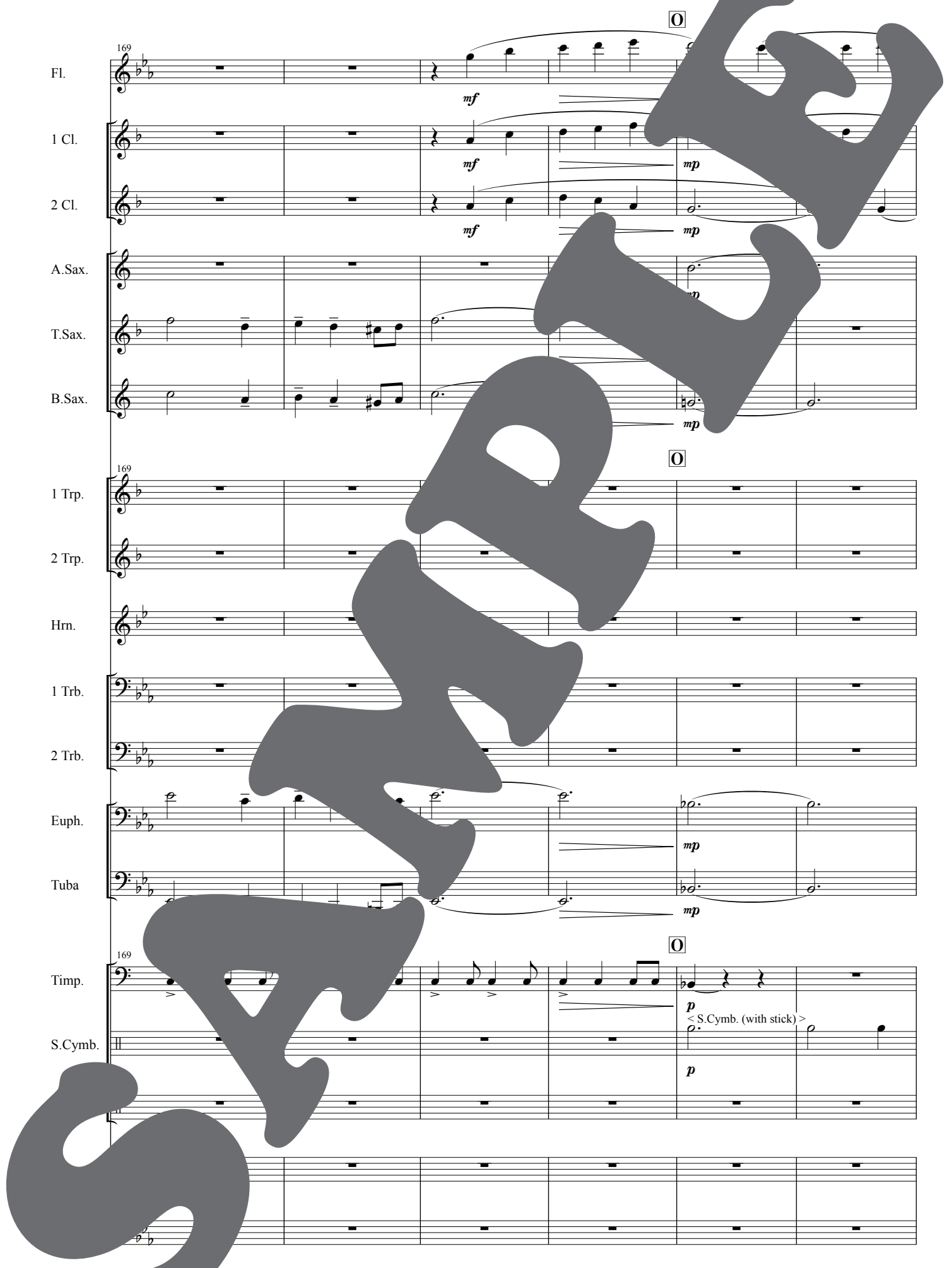
O
169
Fl.
mf
1 Cl.
mf
mp
2 Cl.
mf
mp
A.Sax.
mp
T.Sax.
B.Sax.
mp
O
169
1 Trp.
2 Trp.
Hrn.
1 Trb.
2 Trb.
Euph.
mp
Tuba
mp
O
169
Timp.
p
< S.Cymb. (with stick) >
S.Cymb.
p

SAMPLE

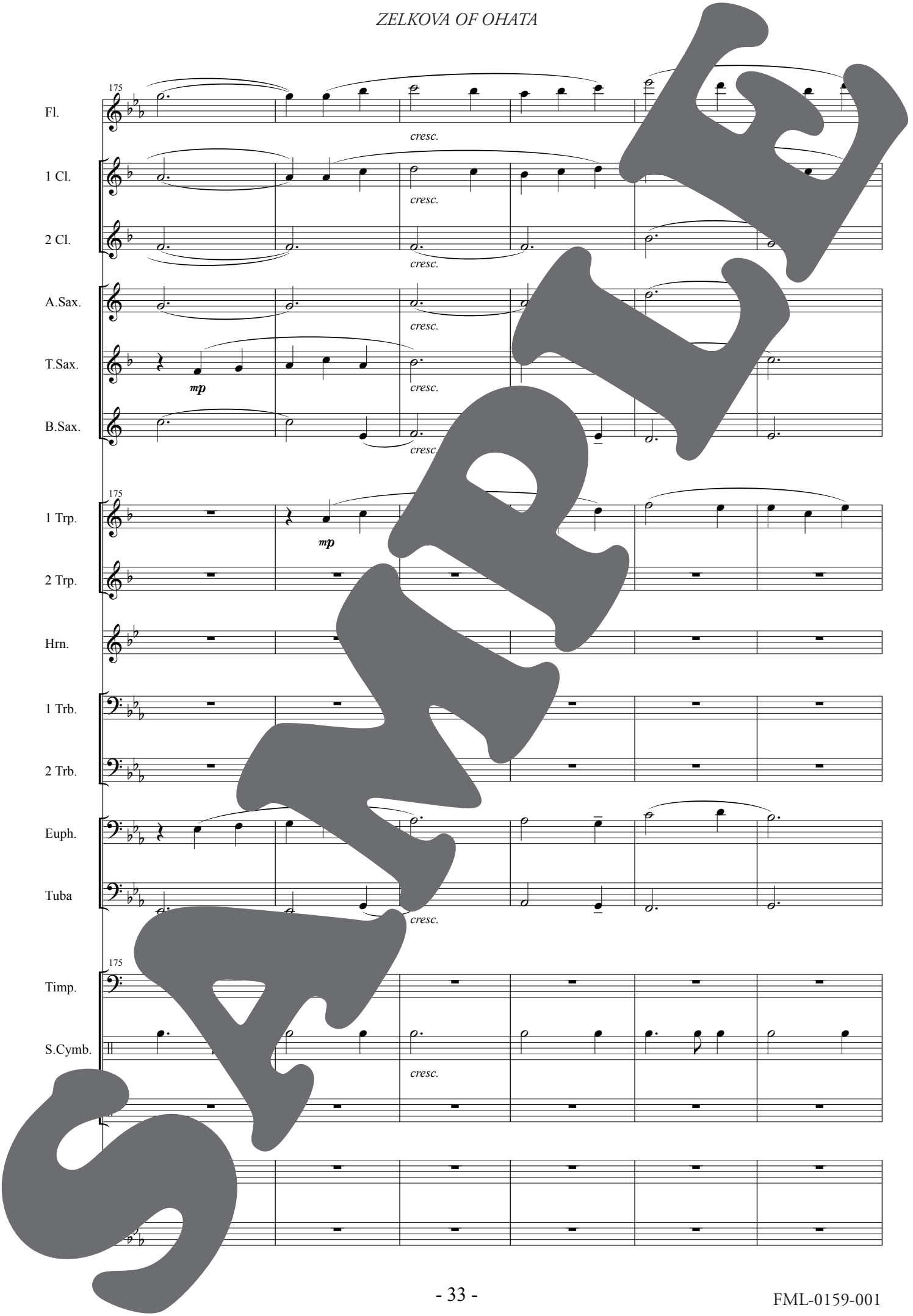
175
Fl.
cresc.
1 Cl.
cresc.
2 Cl.
cresc.
A.Sax.
cresc.
T.Sax.
mp
cresc.
B.Sax.
cresc.
175
1 Trp.
mp
2 Trp.
Hrn.
1 Trb.
2 Trb.
Euph.
Tuba
cresc.
175
Timp.
S.Cymb.
cresc.

SAMPLE

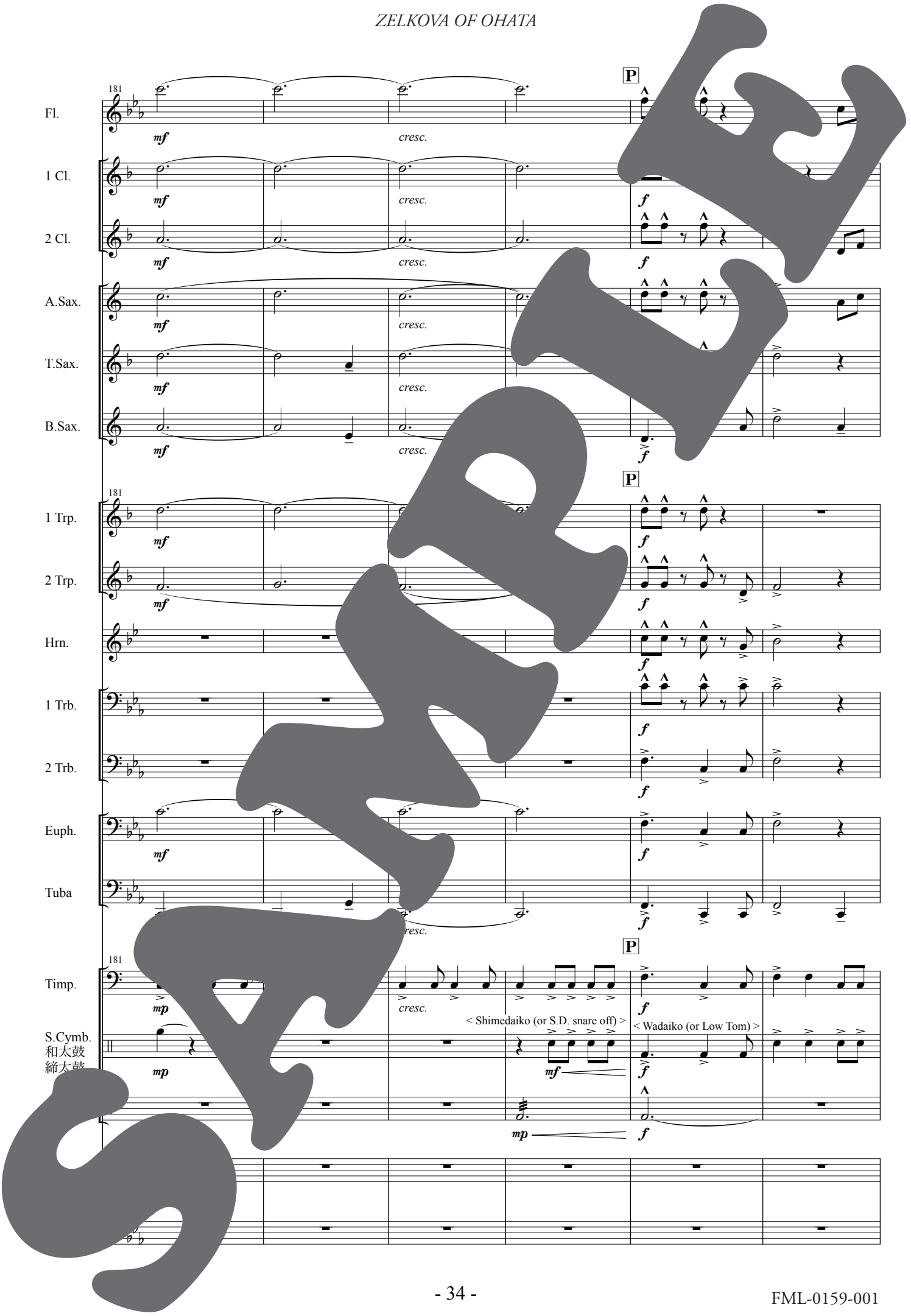
181
P
Fl.
1 Cl.
2 Cl.
A.Sax.
T.Sax.
B.Sax.
1 Trp.
2 Trp.
Hrn.
1 Trb.
2 Trb.
Euph.
Tuba
Timp.
S.Cymb.
和太鼓
締太鼓
mf
mp
f
cresc.
< Shimedaiko (or S.D. snare off) >
< Wadaiko (or Low Tom) >

SAMPLE

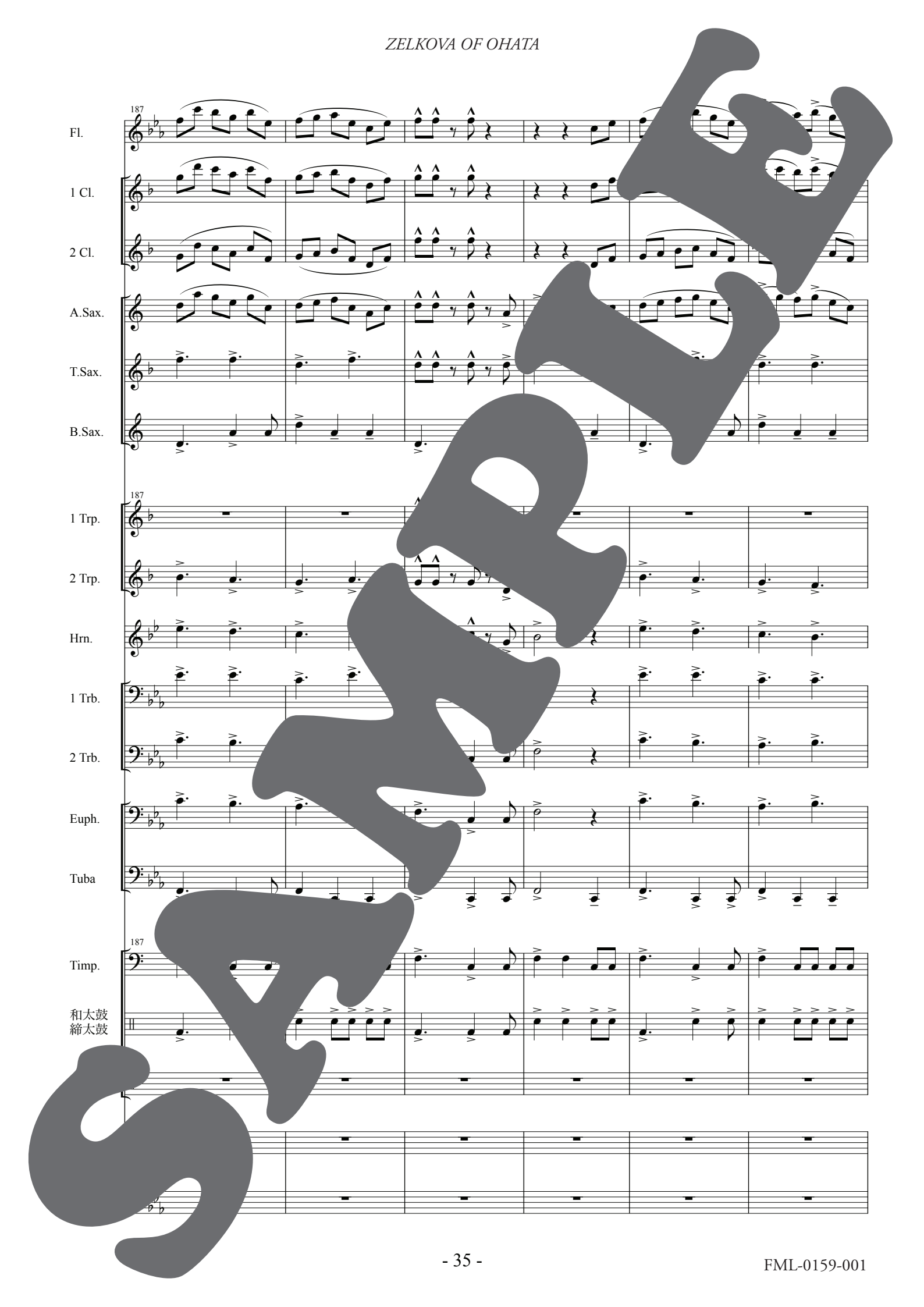
187
Fl.
1 Cl.
2 Cl.
A.Sax.
T.Sax.
B.Sax.
187
1 Trp.
2 Trp.
Hrn.
1 Trb.
2 Trb.
Euph.
Tuba
187
Timp.
和太鼓
締太鼓
SAMPLE

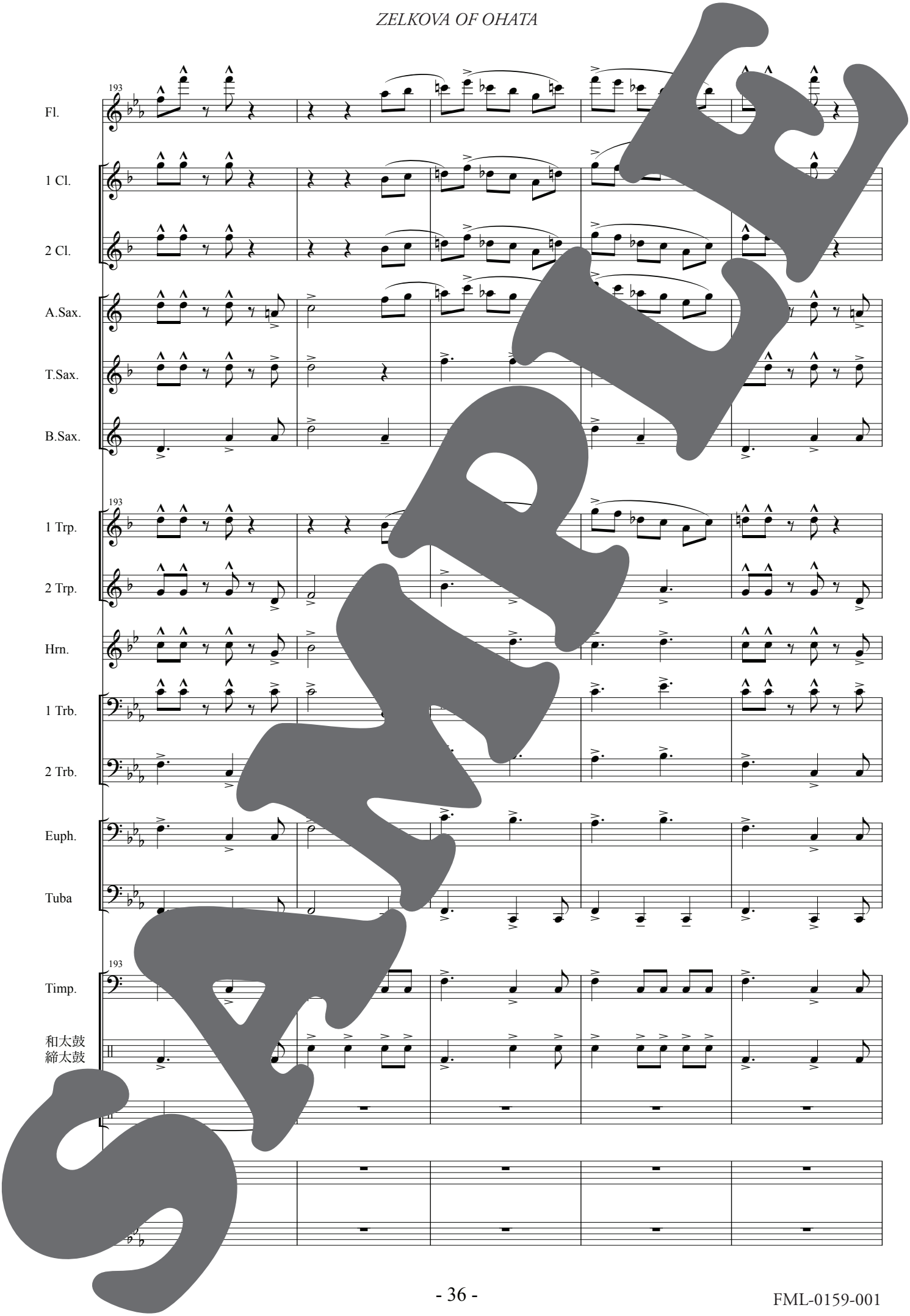
193
Fl.
1 Cl.
2 Cl.
A.Sax.
T.Sax.
B.Sax.
193
1 Trp.
2 Trp.
Hrn.
1 Trb.
2 Trb.
Euph.
Tuba
193
Timp.
和太鼓
締太鼓

SAMPLE

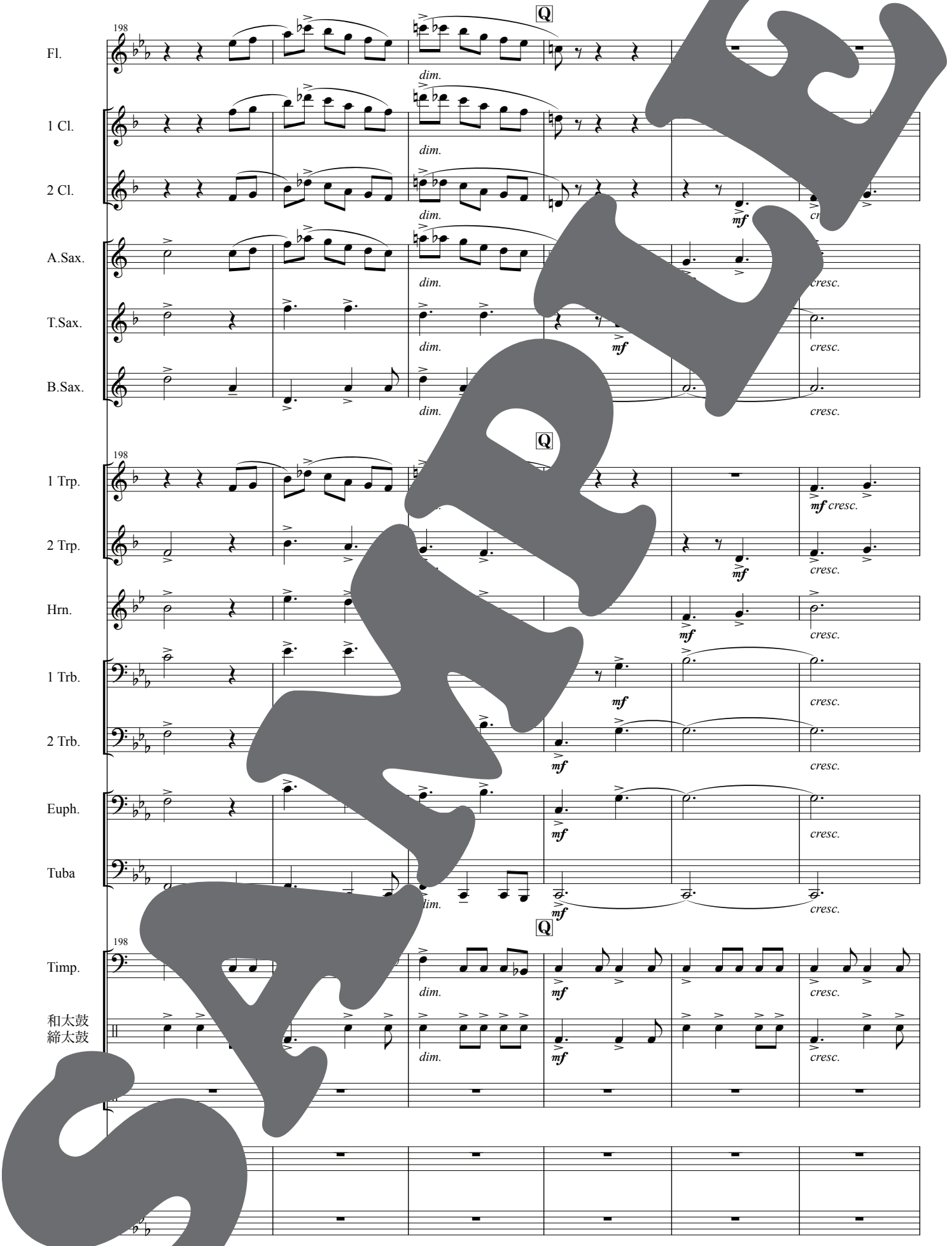
198
Q
Fl.
1 Cl.
2 Cl.
A.Sax.
T.Sax.
B.Sax.
1 Trp.
2 Trp.
Hrn.
1 Trb.
2 Trb.
Euph.
Tuba
Timp.
和太鼓
締太鼓
dim.
mf
cresc.

SAMPLE

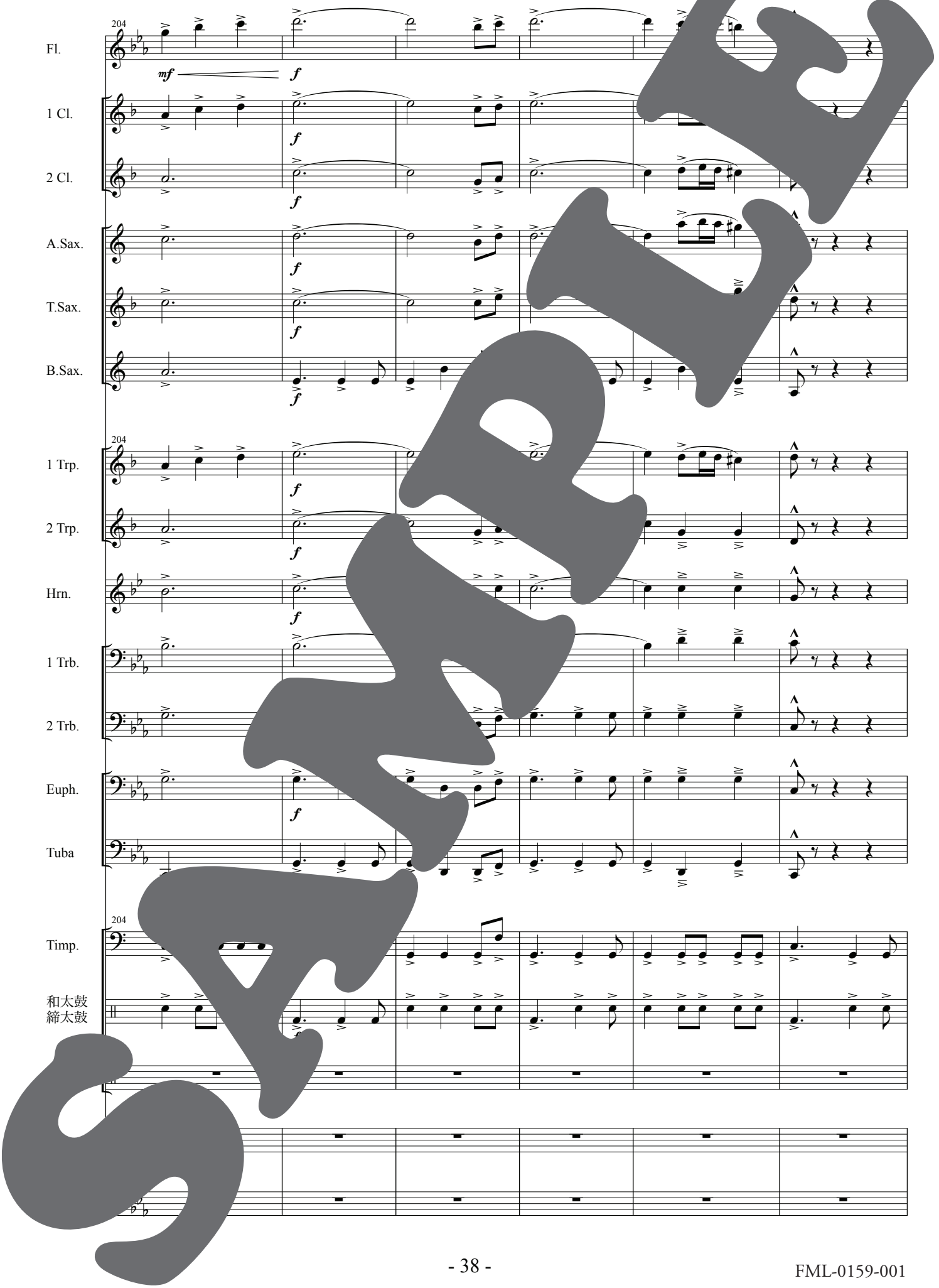
204
Fl.
mf
f
1 Cl.
2 Cl.
A.Sax.
T.Sax.
B.Sax.
1 Trp.
2 Trp.
Hrn.
1 Trb.
2 Trb.
Euph.
Tuba
Timp.
和太鼓
締太鼓

SAMPLE

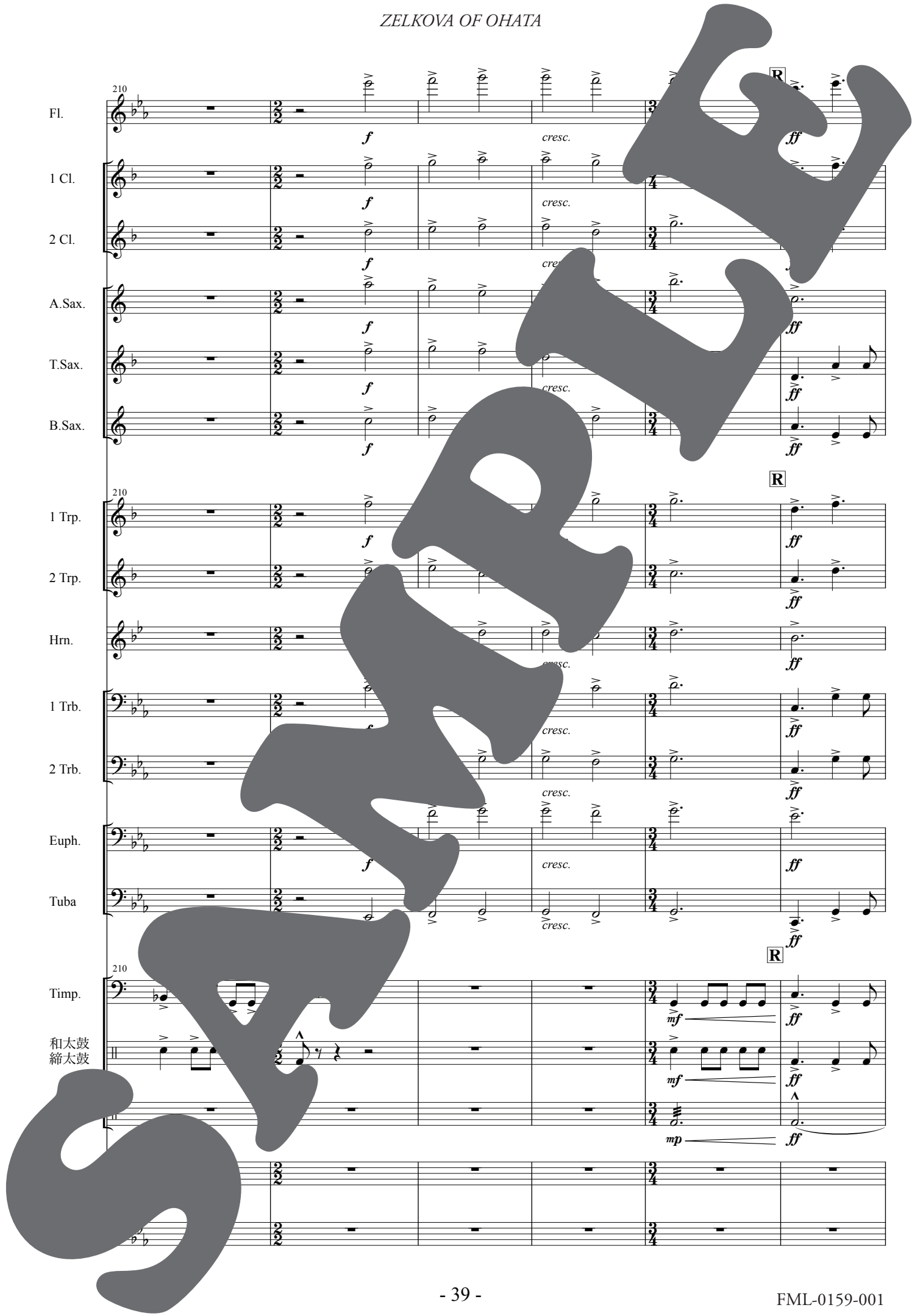
210
Fl.
1 Cl.
2 Cl.
A.Sax.
T.Sax.
B.Sax.
1 Trp.
2 Trp.
Hrn.
1 Trb.
2 Trb.
Euph.
Tuba
Timp.
和太鼓
締太鼓
R
f
cresc.
ff
mf
mp

SAMPLE

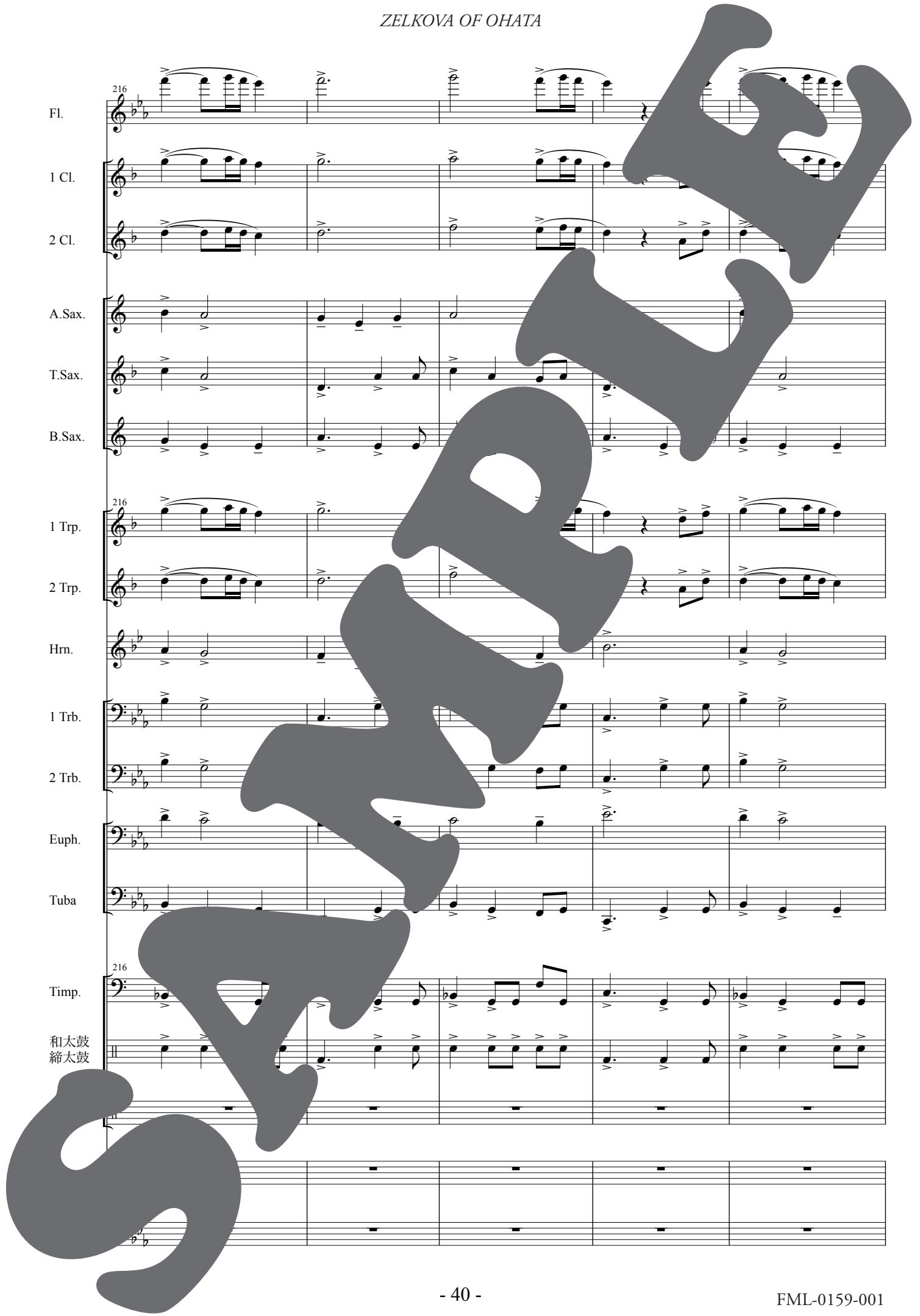
216
Fl.
1 Cl.
2 Cl.
A.Sax.
T.Sax.
B.Sax.
216
1 Trp.
2 Trp.
Hrn.
1 Trb.
2 Trb.
Euph.
Tuba
216
Timp.
和太鼓
締太鼓

SAMPLE

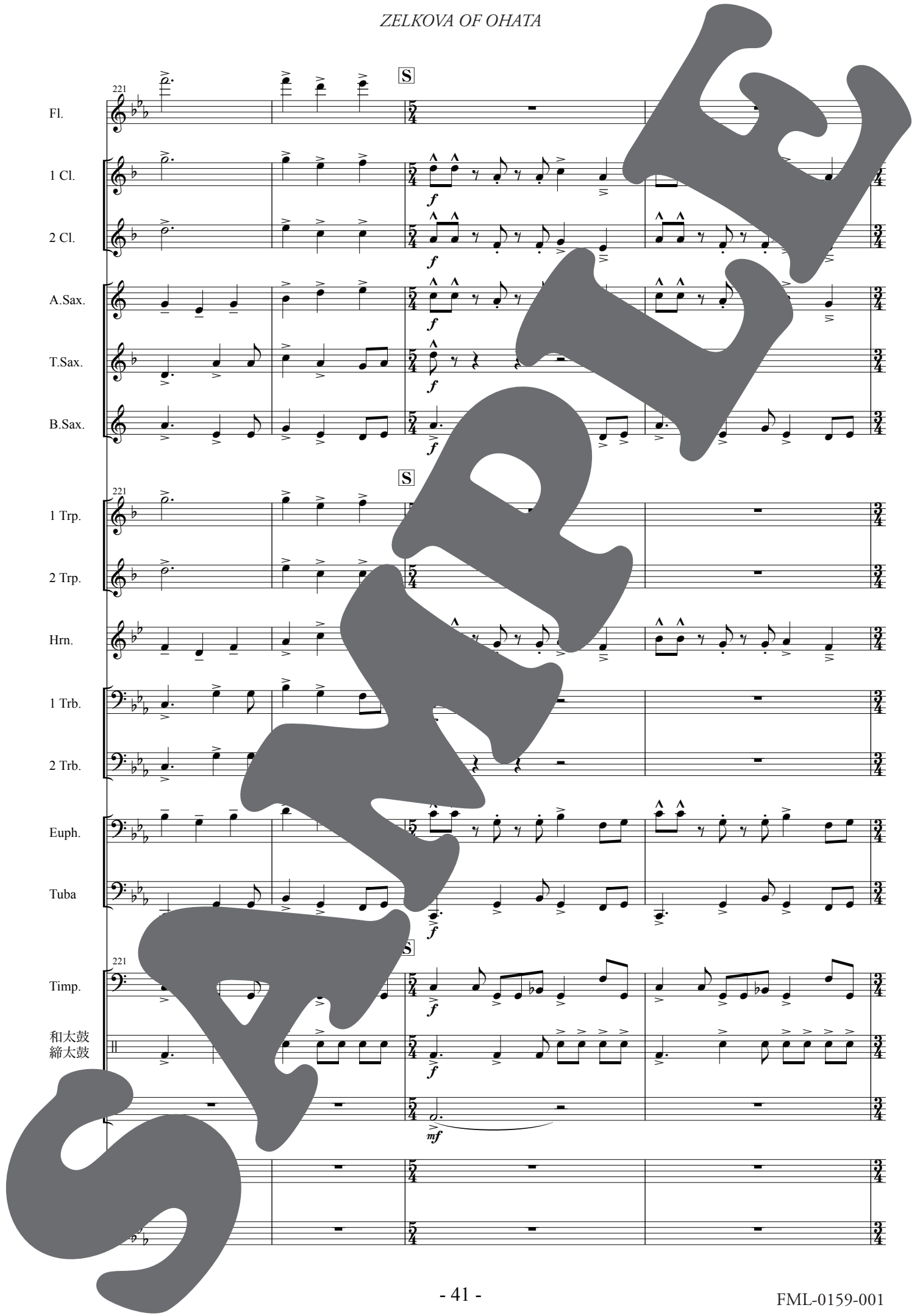
221
S
Fl.
1 Cl.
2 Cl.
A.Sax.
T.Sax.
B.Sax.
1 Trp.
2 Trp.
Hrn.
1 Trb.
2 Trb.
Euph.
Tuba
Timp.
和太鼓
締太鼓
f
mf

SAMPLE

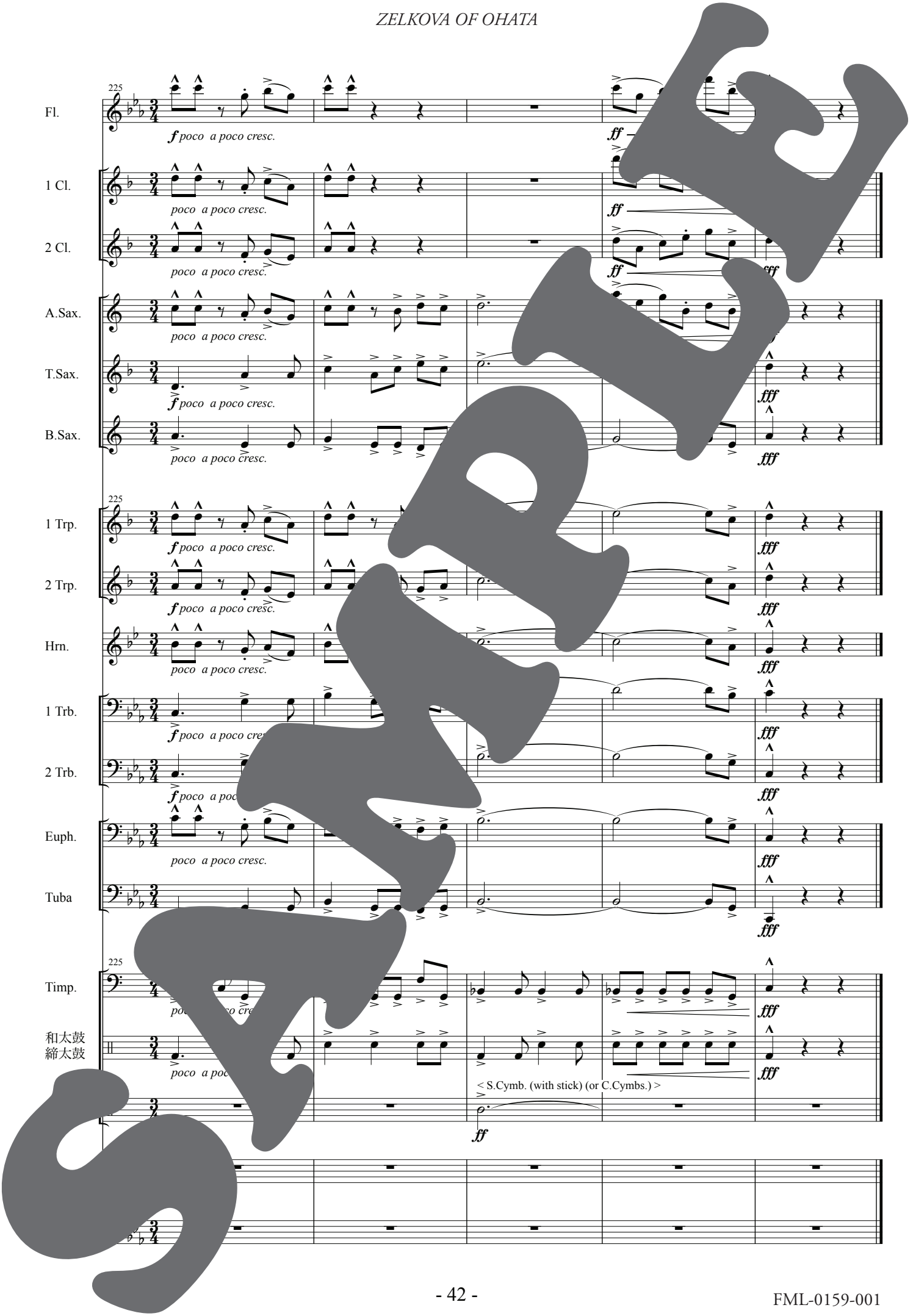
225
Fl.
f poco a poco cresc.
ff
1 Cl.
poco a poco cresc.
ff
2 Cl.
poco a poco cresc.
ff
fff
A.Sax.
poco a poco cresc.
T.Sax.
f poco a poco cresc.
fff
B.Sax.
poco a poco cresc.
fff
225
1 Trp.
f poco a poco cresc.
fff
2 Trp.
f poco a poco cresc.
fff
Hrn.
poco a poco cresc.
fff
1 Trb.
f poco a poco cre
fff
2 Trb.
f poco a poc
fff
Euph.
poco a poco cresc.
fff
Tuba
fff
225
Timp.
po o cre
fff
和太鼓
締太鼓
poco a poc
fff
< S.Cymb. (with stick) (or C.Cymbs.) >
ff

SAMPLE